

Sample: 06-06-2024-50852

Sample Received: 06/06/2024;

Report Created: 06/07/2024; Expires: 06/07/2025

JJS Farm Inc
825 C Merrimon Ave #213, Asheville, NC 28804

AAA Apple Fritter
Plant, Flower - Cured



16.401 % Total THC	0.238 % Δ-9 THC
20.106 % Total Cannabinoids	ND % Total CBD

Cannabinoids

Complete

(Testing Method: HPLC, CON-P-3000)
Date Tested: 06/06/2024

Analyte	LOD	LOQ	Mass	Mass
	%	%	%	mg/g
Δ-8-Tetrahydrocannabinol (Δ-8-THC)	0.0474	0.0711	ND	ND
Δ-9-Tetrahydrocannabinol (Δ-9-THC)	0.0474	0.0711	0.238	2.379
Δ-9-Tetrahydrocannabinolic Acid (THCA-A)	0.0474	0.0711	18.430	184.303
Δ-9-Tetrahydrocannabiphlorol (Δ-9-THCP)	0.0474	0.0711	ND	ND
Δ-9-Tetrahydrocannabivarin (Δ-9-THCV)	0.0474	0.0711	ND	ND
Δ-9-Tetrahydrocannabivarinic Acid (Δ-9-THCVA)	0.0474	0.0711	ND	ND
R-Δ-10-Tetrahydrocannabinol (R-Δ-10-THC)	0.0474	0.0711	ND	ND
S-Δ-10-Tetrahydrocannabinol (S-Δ-10-THC)	0.0474	0.0711	ND	ND
9R-Hexahydrocannabinol (9R-HHC)	0.0474	0.0711	ND	ND
9S-Hexahydrocannabinol (9S-HHC)	0.0474	0.0711	ND	ND
Tetrahydrocannabinol Acetate (THCO)	0.0474	0.0711	ND	ND
Cannabidivarin (CBDV)	0.0474	0.0711	ND	ND
Cannabidivarinic Acid (CBDVA)	0.0474	0.0711	ND	ND
Cannabidiol (CBD)	0.0474	0.0711	ND	ND
Cannabidiolic Acid (CBDA)	0.0474	0.0711	ND	ND
Cannabigerol (CBG)	0.0474	0.0711	ND	ND
Cannabigerolic Acid (CBGA)	0.0474	0.0711	0.806	8.057
Cannabinol (CBN)	0.0474	0.0711	ND	ND
Cannabinolic Acid (CBNA)	0.0474	0.0711	ND	ND
Cannabichromene (CBC)	0.0474	0.0711	ND	ND
Cannabichromenic Acid (CBCA)	0.0474	0.0711	0.632	6.322
Total			20.106	201.061

Total THC = THCa * 0.877 + Δ9-THC; Total CBD = CBDa * 0.877 + CBD. LOQ = Limit of Quantitation; ND = Not Detected.

Total THC Measurement of Uncertainty: ± 0.040%
Total CBD Measurement of Uncertainty: ± 2.000%
THCO potency analysis does not designate quantitative specificity of Δ-8-THCO and Δ-9-THCO isomers



New Bloom Labs
6121 Heritage Park Drive, A500
Chattanooga, TN 37416
(844) 837-8223
TN DEA#: RN0563975
ANAB Testing Laboratory (AT-2868): ISO/IEC
17025:2017

Vernon L. Alvarez, Ph.D.
Mike Maskarinec, Ph.D.
Laboratory Director

Powered by
reLIMS
info@relims.com

Sample: 06-06-2024-50849

Sample Received: 06/06/2024;

Report Created: 06/07/2024; Expires: 06/07/2025

IJS Farm Inc
825 C Merrimon Ave #213, Asheville, NC 28804

AAA Apple Tart
Plant, Flower - Cured



17.320 %

Total THC

0.172 %

Δ-9 THC

21.308 %

Total Cannabinoids

ND %

Total CBD

Cannabinoids

(Testing Method: HPLC, CON-P-3000)
Date Tested: 06/06/2024

Complete

Analyte	LOD	LOQ	Mass	Mass
	µg	%	%	mg/g
Δ-8-Tetrahydrocannabinol (Δ-8-THC)	0.0508	0.0761	ND	ND
Δ-9-Tetrahydrocannabinol (Δ-9-THC)	0.0508	0.0761	0.172	1.716
Δ-9-Tetrahydrocannabinolic Acid (THCA-A)	0.0508	0.0761	19.553	195.533
Δ-9-Tetrahydrocannabinophorol (Δ-9-THCP)	0.0508	0.0761	ND	ND
Δ-9-Tetrahydrocannabivarin (Δ-9-THCV)	0.0508	0.0761	ND	ND
Δ-9-Tetrahydrocannabivarinic Acid (Δ-9-THCVA)	0.0508	0.0761	<LOQ	<LOQ
R-Δ-10-Tetrahydrocannabinol (R-Δ-10-THC)	0.0508	0.0761	ND	ND
S-Δ-10-Tetrahydrocannabinol (S-Δ-10-THC)	0.0508	0.0761	ND	ND
9R-Hexahydrocannabinol (9R-HHC)	0.0508	0.0761	ND	ND
9S-Hexahydrocannabinol (9S-HHC)	0.0508	0.0761	ND	ND
Tetrahydrocannabinol Acetate (THCO)	0.0508	0.0761	ND	ND
Cannabidivarin (CBDV)	0.0508	0.0761	ND	ND
Cannabidivarinic Acid (CBDVA)	0.0508	0.0761	ND	ND
Cannabidiol (CBD)	0.0508	0.0761	ND	ND
Cannabidiolic Acid (CBDa)	0.0508	0.0761	ND	ND
Cannabigerol (CBG)	0.0508	0.0761	ND	ND
Cannabigerolic Acid (CBGA)	0.0508	0.0761	1.177	11.766
Cannabinol (CBN)	0.0508	0.0761	ND	ND
Cannabinolic Acid (CBNA)	0.0508	0.0761	ND	ND
Cannabichromene (CBC)	0.0508	0.0761	ND	ND
Cannabichromenic Acid (CBCA)	0.0508	0.0761	0.406	4.061
Total			21.308	213.076

Total THC = THCa * 0.877 + Δ9-THC, Total CBD = CBDa * 0.877 + CBD, LOQ = Limit of Quantitation, ND = Not Detected.

Total THC Measurement of Uncertainty: ±0.040%
Total CBD Measurement of Uncertainty: ±2.000%
THCO potency analysis does not designate quantitative specificity of Δ-8-THCO and Δ-9-THCO isomers



New Bloom Labs
6121 Heritage Park Drive, A500
Chattanooga, TN 37416
(844) 837-8223
TN DEA#: RNO563975
ANAB Testing Laboratory (AT-2868) ISO/IEC
17025:2017

Vernon L. Alvarez, Ph.D

Mike Maskarinec, Ph.D
Laboratory Director

Powered by
reLIMS
info@relims.com

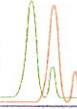

IJS Farm

Sample 614-082223-084

Afghan Kush THCa Hemp Flower

Sample Submitted: 08-22-2023; Report Date: 08-22-2023

Afghan Kush THCa Hemp Flower

Plant Material: Flower

Chromatogram

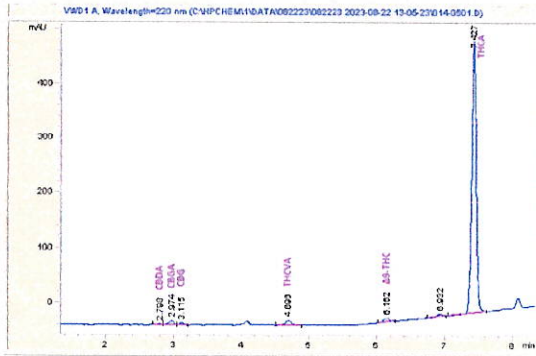

Cannabinoid Profile

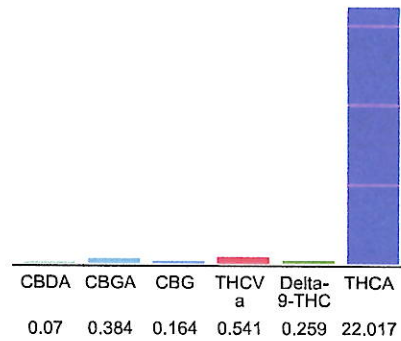

Cannabinoid Profile by HPLC

0.26%
Delta-9-THC

0.00%
CBD

23.44%
Total Cannabinoids

Cannabinoid	% wt	mg/g
CBDA	0.07	0.7
CBGA	0.384	3.84
CBG	0.164	1.64
THCVa	0.541	5.41
Delta-9-THC	0.259	2.59
THCA	22.02	220.17
Total Cannabinoids	23.44	234.4
Calculated Total THC	19.57	195.68
Calculated CBD Yield	0.06	0.61

Calculated Total THC = Delta-9-THC + 0.877 * THCA
Calculated Maximum CBD Yield = CBD + 0.877 * CBDA

Marin Analytics, LLC
250 Bel Marin Keys Blvd, Suite D4
Novato, CA 94949
833-321-TEST / info@marinanalytics.com

Mike Clemmons
Lab Manager

This sample has been tested by Marin Analytics, LLC using valid testing methodologies and a quality system. Values reported relate only to the sample tested. Marin Analytics, LLC makes no claims as to the efficacy, safety, or other risks associated with any detected or non-detected levels of any compounds reported herein. This Certificate shall not be reproduced except in full without the written approval of Marin Analytics, LLC. Copyright 2023 Marin Analytics, LLC All Rights Reserved.

Party Llama
sales@partyllama.co

Sample: 01-15-2025-5394
Collection Date: 01/15/2025
Sampling Procedure: Client Sampled
Sample Arrival Date: 01/15/2025
Report Date: 02/27/2025

Item Name: Animal Mints
Type: Bud/Flower
Metric Package Label: NA



Moisture Content 7.04%	Water Activity 0.5035 aw	Cannabinoid Potency TESTED
----------------------------------	------------------------------------	--------------------------------------

	27.225 % Total THC	0.052 % Total CBD
--	------------------------------	-----------------------------

Cannabinoids

(Testing Method: HPLC- DAD, TM-PT-07)
Date Tested: 01/19/2025

Complete

Analyte	Result	Result
	%	mg/g
Cannabidiolic Acid (CBDA)	0.059	0.588
Cannabidiol (CBD)	ND	ND
Δ-9 THC (DELTA9 THC)	0.184	1.839
Tetrahydrocannabinolic Acid (THCA)	30.834	308.336
Total	31.076	310.763

Total THC = THCA * 0.877 + Δ9-THC;
Total CBD = CBDA * 0.877 + CBD;
ND = Not Detected
T = Trace amounts, below limit of quantitation (LOQ)
All values reported on a dry-weight basis.

Amendments

Version 1.0: 2025-02-27; Version Reason:

TEST CERTIFICATION

The undersigned below attests that:

- The above results were obtained after testing the submitted sample in accordance with the policies and procedures implemented at Cannabis Chem Lab for the purposes of producing a Certificate of Analysis;
- Results are reported in isolation without regard to measurement uncertainty;
- Sample information that is stated on this Certificate of Analysis is based on information as provided by the customer and transcribed by Cannabis Chem Lab as accurately as able;
- This certificate of analysis represents a true and complete copy of the official test results. Copies, reproductions, or alterations of this Certificate of Analysis without written permission from Cannabis Chem Lab are prohibited;
- The test results represent the test sample as received by the laboratory and in no way are meant to represent subsequent or similar product, harvest, or production batches; and
- The Certificate of Analysis is a report of the results of a requested battery of tests which results and report of were executed and/or reviewed by the undersigned who has the authority of Cannabis Chem Lab;

Party Llama

7848 West Sahara Ave.
Las Vegas, NV 89117
sales@partyllama.co
(502) 833-6969
Lic. #

Sample: 2505CCH0219.1734

Strain: Apples & Banana

Batch#:

Sample Received: 05/13/2025; Report Created: 05/13/2025

Apples & Banana

Plant, Flower - Cured
Harvest Process Lot: ; METRC Batch: ; METRC Sample:

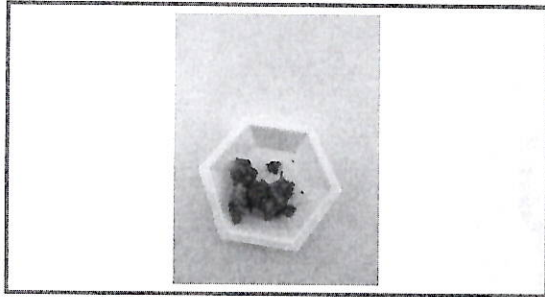

Terpenes

Cannabinoids

18.188% Total THC	ND Total CBD	20.723% Total Cannabinoids
-----------------------------	------------------------	--------------------------------------

Analyte	LOQ	Mass	Mass
	%	%	mg/g
THCa	0.000	20.613	206.13
Δ9-THC	0.000	0.110	1.10
Δ8-THC	0.000	ND	ND
THCVa	0.000	ND	ND
THCV	0.000	ND	ND
CBDa	0.000	ND	ND
CBD	0.000	ND	ND
CBDVa	0.000	ND	ND
CBDV	0.000	ND	ND
CBNa	0.000	ND	ND
CBN	0.000	ND	ND
CBGa	0.000	ND	ND
CBG	0.000	ND	ND
CBCa	0.000	ND	ND
CBC	0.000	ND	ND
CBL	0.000	ND	ND
Total		20.723	207.23

Analyte LOQ Mass Mass Analyte LOQ Mass Mass

Date Tested: 05/13/2025

Complete
Foreign Matter

Complete
ND
Moisture

Party Llama

7848 West Sahara Ave.
Las Vegas, NV 89117
sales@partyllama.co
(502) 833-6969
Lic. #

Sample: 2509CCH0730.4576

Strain: Astro
Batch#:

Sample Received: 09/09/2025; Report Created: 09/09/2025

Astro

Plant, Flower - Cured
Harvest Process Lot: ; METRC Batch: ; METRC Sample:



Terpenes

Cannabinoids

23.404%	0.047%	26.701%
Total THC	Total CBD	Total Cannabinoids

Analyte	LOQ	Mass	Mass
	%	mg/g	mg/g
THCa	0.00004	26.375	263.75
Δ9-THC	0.00004	0.273	2.73
Δ8-THC	0.00004	ND	ND
THCVa	0.00004	ND	ND
THCV	0.00004	ND	ND
CBDa	0.00004	0.053	0.53
CBD	0.00004	ND	ND
CBDVa	0.00004	ND	ND
CBDV	0.00004	ND	ND
CBNa	0.00004	ND	ND
CBN	0.00004	ND	ND
CBGa	0.00004	ND	ND
CBC	0.00004	ND	ND
CBCa	0.00004	ND	ND
CBC	0.00004	ND	ND
CBL	0.00004	ND	ND
Total		26.701	267.01

Analyte	LOQ	Mass	Mass	Analyte	LOQ	Mass	Mass
---------	-----	------	------	---------	-----	------	------

Date Tested: 09/09/2025

Complete Foreign Matter	Complete ND Moisture	Complete ND Water Activity
-----------------------------------	-----------------------------------	---

Cannabis ChemLab
1311 South Veterans Street
Flandreau, SD
(605) 546-9178
https://www.cannabischemlab.com/
Lic# 25ESTC0623

Jared Nieuwenhuis
Chief Executive Officer

Confident LIMS
All Rights Reserved
coa.support@confidentlims.com
(866) 506-5866
www.confidentlims.com



TEST CERTIFICATION The undersigned below attests that: 1. The above results were obtained after testing the submitted sample in accordance with the policies and procedures implemented at Cannabis Chem Lab for the purposes of producing a Certificate of Analysis; 2. Results are reported in isolation without regard to measurement uncertainty; 3. Sample information that is stated on this Certificate of Analysis is based on information as provided by the customer and transcribed by Cannabis Chem Lab as accurately as able; 4. This certificate of analysis represents a true and complete copy of the official test results. Copies, reproductions, or alterations of this Certificate of Analysis without written permission from Cannabis Chem Lab are prohibited; 5. The test results represent the test sample as received by the laboratory and in no way are meant to represent subsequent or similar product, harvest, or production batches; and 6. The Certificate of Analysis is a report of the results of a requested battery of tests which results and report of were executed and/or reviewed by the undersigned who has the authority of Cannabis Chem Lab.

Certificate of Analysis

For R&D Use Only - Not a California Compliance Certificate.

Astro Candy

Client: The Depot

Total CBD	ND
Total THC	24.70 %
Total Cannabinoids	28.16 %



Sample Name:

Astro Candy

Matrix:

Plant

Unit Mass:

1 g per unit

Sample ID:

46540606-3

Date Received:

6/6/2024



Approved By:

Marie True, M.S.

Laboratory Manager

This certificate of analysis is responsible for the tested sample only and is for research and development (R&D) use only. This certificate of analysis shall not be reproduced, except in its entirety, without the written approval of FESA Labs. FESA Labs shall not be liable for any damage that may result from the data contained herein in any way. FESA Labs makes no claim to the efficacy, safety or other risks associated with any detected or non-detected amounts of any substances reported herein. If there are any questions with this report please email info@fesalabs.com. This certificate of analysis is intended only for the use of the party to whom it is addressed and may contain information that is confidential or protected from disclosure under applicable law. If you have received this document in error, please immediately contact us.

References: limit of detection (LOD), limit of quantitation (LOQ), not detected (ND), not tested (NT)



Excelbis Labs
1920 E Warner Avenue
Santa Ana, CA 92705

(714) 340-7099
http://excelbislabs.com
Lic# C8-0000059-LIC

Astro Candy

Sample ID: 2407EXL2248.9935
Strain: Astro Candy
Matrix: Plant
Type: Flower - Cured
Sample Size: ; Batch:

Produced:
Collected:
Received:
Completed: 07/30/2024
Batch#:

Client
Elevated Trading LLC
Lic. #
N/A
N/A, CA 92705



Summary

Test	Date Tested	Result
Batch		Complete
Cannabinoids	07/30/2024	Complete
Moisture	07/30/2024	15.3% - Complete

Cannabinoids

Complete

30.064% Total THC	ND Total CBD	30.783% Total Cannabinoids
-----------------------------	------------------------	--------------------------------------

Analyte	LOD	LOQ	Result	Result
	mg/g	mg/g	%	mg/g
CBC	0.009	0.025	ND	ND
CBD	0.025	0.100	ND	ND
CBDa	0.019	0.050	ND	ND
CBDV	0.125	1.000	ND	ND
CBG	0.019	0.050	ND	ND
CBGa	0.125	0.250	ND	ND
CBN	0.009	0.050	ND	ND
Δ8-THC	0.025	0.100	ND	ND
Δ9-THC	0.019	0.100	0.2798	2.798
THCa	0.013	0.050	33.9610	339.610
THCV	0.025	0.100	0.7196	7.196
Total THC			30.064	300.636
Total CBD			ND	ND
Total CBG			0.000	0.000
Total			30.783	307.832

Date Tested: 07/30/2024

Total THC = THCa * 0.877 + Δ9-THC; Total CBD = CBDa * 0.877 + CBD; Total CBG = CBGa * 0.877 + CBG.
Total Cannabinoids = Total THC + Total CBD + Total CBG + minor cannabinoids.
Cannabinoids: HPLC, CAN-SOP-001
Water Activity: Water Activity Meter, WA-SOP-001
Moisture Content: Moisture Analyzer, MO-SOP-001
Foreign Matter: Visual Inspection, FM-SOP-001



Dr. Jerry White PhD Bryan Zahakaylo

Jerry White, PhD
Chief Scientific Officer
07/30/2024

Bryan Zahakaylo
Analyst
07/30/2024

Confident LIMS
All Rights Reserved
coa.support@confidentlims.com
(866) 506-5866
www.confidentlims.com



ND = Not Detected, NR = Not Reported, LOD = Limit of Detection, LOQ = Limit of Quantitation. This product has been tested by Excelbis Labs LLC using valid testing methodologies and a quality system as required by state law. All LQC samples were performed and met the prescribed acceptance criteria in 16 CCR section 5730, pursuant to 16 CCR section 5726(e)(13). Values reported relate only to the product tested. Excelbis Labs LLC makes no claims as to the efficacy, safety or other risks associated with any detected or non-detected levels of any compounds reported herein. This Certificate shall not be reproduced except in full, without the written approval of Excelbis Labs LLC.

Party Llama
7848 West Sahara Ave.
Las Vegas, NV 89117
sales@partyllama.co
(502) 833-6969
Lic. #

Sample: 2509CCH0791.4899

Strain: Astronaut
Batch#:

Sample Received: 09/25/2025; Report Created: 09/25/2025

Astronaut

Plant, Flower - Cured
Harvest Process Lot: ; METRC Batch: ; METRC Sample:



Terpenes

Cannabinoids

21.772%	NR	24.794%
Total THC	Total CBD	Total Cannabinoids

Analyte	LOQ	Mass %	Mass mg/g
THCa	0.00000	24.566	245.66
Δ9-THC	0.00000	0.228	2.28
Δ8-THC	0.00000	NT	NT
THCVa	0.00000	NT	NT
THCV	0.00000	NT	NT
CBDa	0.00000	NT	NT
CBD	0.00000	NT	NT
CBDVa	0.00000	NT	NT
CBDV	0.00000	NT	NT
CBNa	0.00000	NT	NT
CBN	0.00000	NT	NT
CBGa	0.00000	NT	NT
CBG	0.00000	NT	NT
CBCa	0.00000	NT	NT
CBC	0.00000	NT	NT
CBL	0.00000	NT	NT
Total		24.794	247.94

Analyte	LOQ	Mass	Mass	Analyte	LOQ	Mass	Mass
---------	-----	------	------	---------	-----	------	------

Date Tested: 09/25/2025

Not Tested Foreign Matter	Complete 6.7% Moisture	Complete 0.48140 aw Water Activity
-------------------------------------	-------------------------------------	---

Green Leaf Distro
 www.greanleafdistro.com

Sample 877-111925-067

Berry Pie

Sample Submitted: 11-19-2025; Report Date: 11-20-2025

Berry Pie

Plant Material: Hemp Flower

Chromatogram

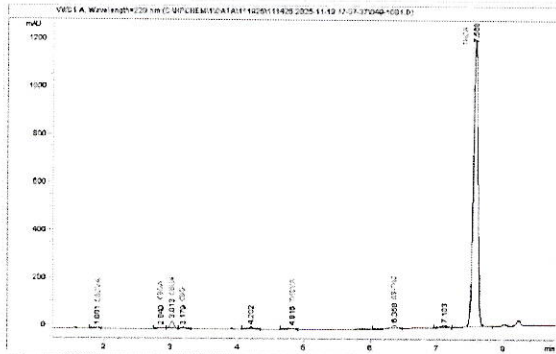

Cannabinoid Profile

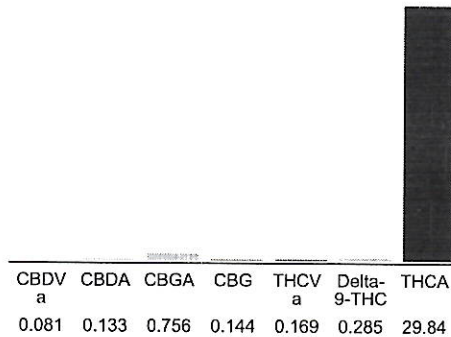

Cannabinoid Profile by HPLC

0.29%
Delta-9-THC

0.00%
CBD

31.41%
Total Cannabinoids

Cannabinoid	% wt	mg/g
CBDVa	0.081	0.81
CBDA	0.133	1.33
CBGA	0.756	7.56
CBG	0.144	1.44
THCVa	0.169	1.69
Delta-9-THC	0.285	2.85
THCA	29.84	298.4
Total Cannabinoids	31.41	314.1
Calculated Total THC	26.45	264.55
Calculated CBD Yield	0.12	1.17
Calculated Total THC = Delta-9-THC + 0.877 * THCA		
Calculated Maximum CBD Yield = CBD + 0.877 * CBDA		

Marin Analytics, LLC
 250 Bel Marin Keys Blvd, Suite D4
 Novato, CA 94949
 833-321-TEST / info@marinanalytics.com

Mike Clemmons
 Lab Manager

This sample has been tested by Marin Analytics, LLC using valid testing methodologies and a quality system. Values reported relate only to the sample tested. Marin Analytics, LLC makes no claims as to the efficacy, safety, or other risks associated with any detected or non-detected levels of any compounds reported herein. This Certificate shall not be reproduced except in full without the written approval of Marin Analytics, LLC. Copyright 2023 Marin Analytics, LLC All Rights Reserved.

Party Llama
7848 West Sahara Ave.
Las Vegas, NV 89117
sales@partyllama.co
(502) 833-6969
Lic. #

Sample: 2508CCH0560.3838

Strain: Bird Brains
Batch#:

Sample Received: 08/12/2025; Report Created: 08/12/2025

Bird Brains

Plant, Flower - Cured
Harvest Process Lot: ; METRC Batch: ; METRC Sample:

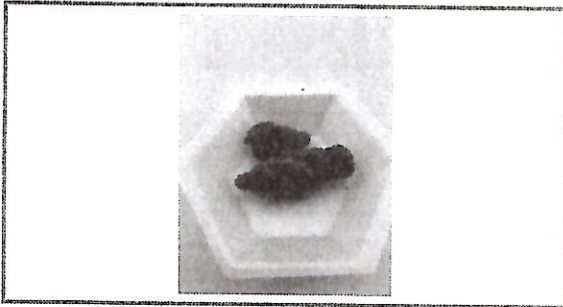

Terpenes

Cannabinoids

25.720% Total THC	ND Total CBD	29.316% Total Cannabinoids
-----------------------------	------------------------	--------------------------------------

Analyte	LOQ	Mass	Mass
	%	%	mg/g
THCa	0.00004	29.234	292.34
Δ9-THC	0.00004	0.082	0.82
Δ8-THC	0.00004	ND	ND
THCVa	0.00004	ND	ND
THCV	0.00004	ND	ND
CBDa	0.00004	ND	ND
CBD	0.00004	ND	ND
CBDVa	0.00004	ND	ND
CBDV	0.00004	ND	ND
CBNa	0.00004	ND	ND
CBN	0.00004	ND	ND
CBGa	0.00004	ND	ND
CBG	0.00004	ND	ND
CBCa	0.00004	ND	ND
CBC	0.00004	ND	ND
CBL	0.00004	ND	ND
Total		29.316	293.16

Analyte	LOQ	Mass	Mass	Analyte	LOQ	Mass	Mass
---------	-----	------	------	---------	-----	------	------

Date Tested: 08/12/2025

Complete Foreign Matter	Complete ND Moisture	Complete ND Water Activity
-----------------------------------	-----------------------------------	---

Cannabis ChemLab
1311 South Veterans Street
Flandreau, SD
(605) 546-9178
<https://www.cannabischemlab.com/>
Lic#

Jared Nieuwenhuis
Chief Executive Officer

Confident LIMS
All Rights Reserved
coa.support@confidentlims.com
(866) 506-5866
www.confidentlims.com



TEST CERTIFICATION The undersigned below attests that: 1. The above results were obtained after testing the submitted sample in accordance with the policies and procedures implemented at Cannabis Chem Lab for the purposes of producing a Certificate of Analysis; 2. Results are reported in isolation without regard to measurement uncertainty; 3. Sample information that is stated on this Certificate of Analysis is based on information as provided by the customer and transcribed by Cannabis Chem Lab as accurately as able; 4. This certificate of analysis represents a true and complete copy of the official test results. Copies, reproductions, or alterations of this Certificate of Analysis without written permission from Cannabis Chem Lab are prohibited; 5. The test results represent the test sample as received by the laboratory and in no way are meant to represent subsequent or similar product, harvest, or production batches; and 6. The Certificate of Analysis is a report of the results of a requested battery of tests which results and report of were executed and/or reviewed by the undersigned who has the authority of Cannabis Chem Lab.



IJS Farm

Sample 614-082223-086

Biscotti THCa Hemp Flower

Sample Submitted: 08-22-2023; Report Date: 08-28-2023

Biscotti THCa Hemp Flower

Plant Material: Flower

Chromatogram

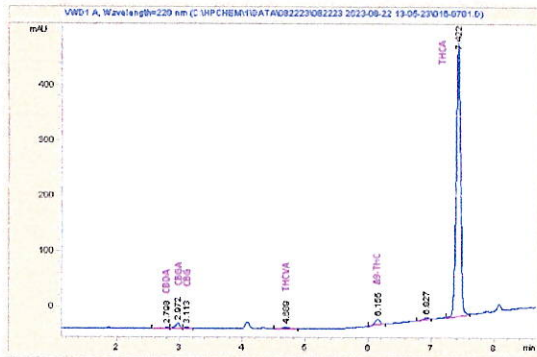

Cannabinoid Profile

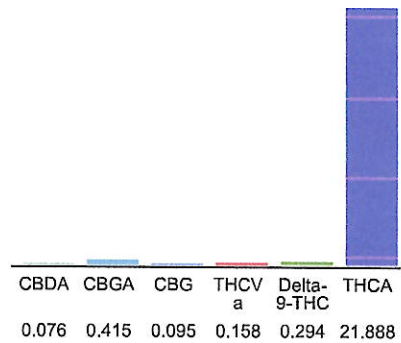

Cannabinoid Profile by HPLC

0.29%
Delta-9-THC

0.00%
CBD

22.93%
Total Cannabinoids

Cannabinoid	% wt	mg/g
CBDA	0.076	0.76
CBGA	0.415	4.15
CBG	0.095	0.95
THCVa	0.158	1.58
Delta-9-THC	0.294	2.94
THCA	21.89	218.88
Total Cannabinoids	22.93	229.3
Calculated Total THC	19.49	194.90
Calculated CBD Yield	0.07	0.67

Calculated Total THC = Delta-9-THC + 0.877 * THCA
Calculated Maximum CBD Yield = CBD + 0.877 * CBDA

Marin Analytics, LLC
250 Bel Marin Keys Blvd, Suite D4
Novato, CA 94949

833-321-TEST / info@marinanalytics.com

Mike Clemmons
Lab Manager

This sample has been tested by Marin Analytics, LLC using valid testing methodologies and a quality system. Values reported relate only to the sample tested. Marin Analytics, LLC makes no claims as to the efficacy, safety, or other risks associated with any detected or non-detected levels of any compounds reported herein. This Certificate shall not be reproduced except in full without the written approval of Marin Analytics, LLC. Copyright 2023 Marin Analytics, LLC All Rights Reserved.

BCMS

Sample: 03-14-2025-6499

Sampling Procedure : Client Sampled

Sample Arrival Date: 03/17/2025;

Report Date: 03/18/2025

Item Name : Biscotti Cream
Type : Bud/Flower
Metric Package Label: NA

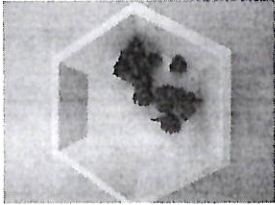

<u>Moisture Content</u> 6.19%	<u>Water Activity</u> 0.4468 aw	<u>Cannabinoid Potency</u> TESTED
----------------------------------	------------------------------------	--------------------------------------

	<p>23.125 % Total THC</p>	<p>0.058 % Total CBD</p>
---	-------------------------------	------------------------------

Cannabinoids

(Testing Method: HPLC- DAD, TM-PT-07)

Date Tested: 03/17/2025

Complete

Analyte	Result	Result
	%	mg/g
Cannabidiolic Acid (CBDA)	0.066	0.662
Cannabidiol (CBD)	ND	ND
Δ-9 THC (DELTA9 THC)	0.083	0.831
Tetrahydrocannabinolic Acid (THCA)	26.273	262.735
Total	26.423	264.228

Total THC = THCA * 0.877 + Δ9-THC;

Total CBD = CBDA * 0.877 + CBD;

ND = Not Detected

T = Trace amounts, below limit of quantitation (LOQ)

All values reported on a dry-weight basis.

TEST CERTIFICATION

The undersigned below attests that:

1. The above results were obtained after testing the submitted sample in accordance with the policies and procedures implemented at Cannabis Chem Lab for the purposes of producing a Certificate of Analysis;
2. Results are reported in isolation without regard to measurement uncertainty;
3. Sample information that is stated on this Certificate of Analysis is based on information as provided by the customer and transcribed by Cannabis Chem Lab as accurately as able;
4. This certificate of analysis represents a true and complete copy of the official test results. Copies, reproductions, or alterations of this Certificate of Analysis without written permission from Cannabis Chem Lab are prohibited;
5. The test results represent the test sample as received by the laboratory and in no way are meant to represent subsequent or similar product, harvest, or production batches; and
6. The Certificate of Analysis is a report of the results of a requested battery of tests which results and report were executed and/or reviewed by the undersigned who has the authority of Cannabis Chem Lab;

WNC CBD
 PO Box 17865
 Asheville, NC 28816
 828-329-5835

Sample: 02-20-2024-46109
 Sample Received: 02/20/2024;
 Report Created: 02/21/2024; Expires: 02/20/2025

Black Cherry Gelato
 Plant, Flower - Cured



19.331 % Total THC	0.110 % Δ-9 THC
23.157 % Total Cannabinoids	ND % Total CBD

Cannabinoids

(Testing Method: HPLC, CON-P-3000)
 Date Tested: 02/20/2024

Complete

Analyte	LOD	LOQ	Mass	Mass
	%	%	%	mg/g
Δ-8-Tetrahydrocannabinol (Δ-8-THC)	0.0498	0.0746	ND	ND
Δ-9-Tetrahydrocannabinol (Δ-9-THC)	0.0498	0.0746	0.110	1.104
Δ-9-Tetrahydrocannabinolic Acid (THCA-A)	0.0498	0.0746	21.916	219.164
Δ-9-Tetrahydrocannabinophenol (Δ-9-THCP)	0.0498	0.0746	ND	ND
Δ-9-Tetrahydrocannabivarin (Δ-9-THCV)	0.0498	0.0746	ND	ND
Δ-9-Tetrahydrocannabivarinic Acid (Δ-9-THCVA)	0.0498	0.0746	ND	ND
R-Δ-10-Tetrahydrocannabinol (R-Δ-10-THC)	0.0498	0.0746	ND	ND
S-Δ-10-Tetrahydrocannabinol (S-Δ-10-THC)	0.0498	0.0746	ND	ND
9R-Hexahydrocannabinol (9R-HHC)	0.0498	0.0746	ND	ND
9S-Hexahydrocannabinol (9S-HHC)	0.0498	0.0746	ND	ND
Tetrahydrocannabinol Acetate (THCO)	0.0498	0.0746	ND	ND
Cannabidiol (CBDV)	0.0498	0.0746	ND	ND
Cannabidiol (CBD)	0.0498	0.0746	ND	ND
Cannabidiolic Acid (CBDA)	0.0498	0.0746	ND	ND
Cannabigerol (CBG)	0.0498	0.0746	<LOQ	<LOQ
Cannabigerolic Acid (CBGA)	0.0498	0.0746	1.130	11.303
Cannabinol (CBN)	0.0498	0.0746	ND	ND
Cannabinolic Acid (CBNA)	0.0498	0.0746	ND	ND
Cannabichromene (CBC)	0.0498	0.0746	ND	ND
Cannabichromenic Acid (CBCA)	0.0498	0.0746	<LOQ	<LOQ
Total			23.157	231.571

Total THC = THCa * 0.877 + Δ9-THC; Total CBD = CBDa * 0.877 + CBD; LOQ = Limit of Quantitation; ND = Not Detected.

Total THC Measurement of Uncertainty: ± 0.050%
 Total CBD Measurement of Uncertainty: ± 2.000%
 THCO potency analysis does not designate quantitative specificity of Δ-8-THCO and Δ-9-THCO isomers



New Bloom Labs
 6121 Heritage Park Drive, A500
 Chattanooga, TN 37416
 (844) 837-8223
 TN DEAF#: RN0563975
 ANAB Testing Laboratory (AT-2868): ISO/IEC
 17025:2017

Natalie Siracusa
 Natalie Siracusa
 Laboratory Director

Powered by
 reLIMS
 info@relims.com

All analyses were conducted at 6121 Heritage Park Dr, Suite A500 Chattanooga, TN 37416. Results published on this certificate relate only to the items tested. Items are tested as received. New Bloom Labs makes no claims as to the efficacy, safety, or other risks associated with any detected or non-detected level of any compounds reported herein. This Certificate shall not be reproduced except in full, without the written approval of New Bloom Labs.



Elevated Trading LLC

Sample 150-103024-527

Black Ice

Sample Submitted: 10-30-2024; Report Date: 11-05-2024

Black Ice

Plant Material: Hemp Flower

Batch/Lot # OR616.231

Chromatogram

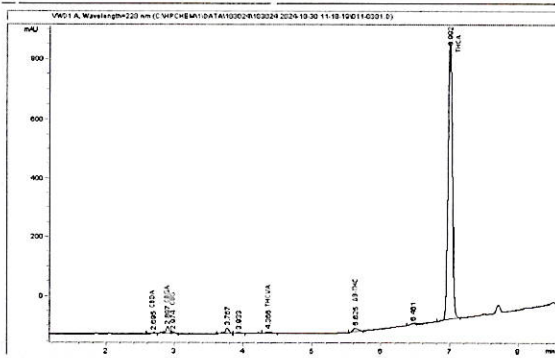

Cannabinoid Profile

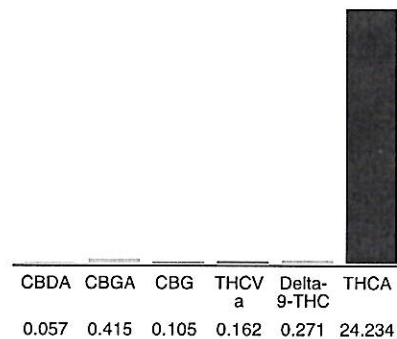

Cannabinoid Profile by HPLC

0.27%
Delta-9-THC

0.00%
CBD

25.24%
Total Cannabinoids

Cannabinoid	% wt	mg/g
CBDA	0.057	0.57
CBGA	0.415	4.15
CBG	0.105	1.05
THCVa	0.162	1.62
Delta-9-THC	0.271	2.71
THCA	24.23	242.34
Total Cannabinoids	25.24	252.4
Calculated Total THC	21.52	215.24
Calculated CBD Yield	0.05	0.50

Calculated Total THC = Delta-9-THC + 0.877 * THCA
Calculated Maximum CBD Yield = CBD + 0.877 * CBDA

Marin Analytics, LLC
250 Bel Marin Keys Blvd, Suite D4
Novato, CA 94949

833-321-TEST / info@marinanalytics.com

Mike Clemmons
Lab Manager

This sample has been tested by Marin Analytics, LLC using valid testing methodologies and a quality system. Values reported relate only to the sample tested. Marin Analytics, LLC makes no claims as to the efficacy, safety, or other risks associated with any detected or non-detected levels of any compounds reported herein. This Certificate shall not be reproduced except in full without the written approval of Marin Analytics, LLC. Copyright 2023 Marin Analytics, LLC All Rights Reserved.



Green Leaf Lab

251 Lathrop Way Suites D&E Sacramento, CA 95815
916-924-5227 / www.greenleaflabs.com
License#: C8-000078-LIC

Research and Development

Distributor

N/A

Cultivator/Manufacturer

WNC CBD



Indoor Black Rose Cherry Wine

Test RFID:

Source RFID: N/A

Lab Sample ID: S0K0035-02

Source Batch ID: N/A

Matrix: Industrial Hemp

Batch Size: N/A

Sample Size: 2 grams

Product Density: N/A

Date Sampled: 11/05/20

Date Received: 11/05/20

Harvest/Processing Date: N/A

Potency Analysis by HPLC

Date/Time Extracted: 11/06/20 10:12

Analysis Method/SOP: C-001

Date/Time Analyzed: 11/06/20 14:13

Cannabinoids	LOD mg/g	LOQ mg/g	%	mg/g
Total THC	0.04	0.05	0.5	5
Total CBD	0.20	0.20	14.5	145
THCA	0.04	0.05	0.6	6
delta 9-THC	0.04	0.05	ND	ND
THCV	0.04	0.05	ND	ND
THCVA	0.04	0.05	ND	ND
CBD	0.20	0.20	0.1	1
CBDA	0.20	0.20	16.4	164
CBDV	0.04	0.05	ND	ND
CBDVA	0.04	0.05	0.03	0.3
CBN	0.04	0.05	ND	ND
CBG	0.04	0.05	ND	ND
CBGA	0.04	0.05	0.3	3
CBC	0.04	0.05	ND	ND

Moisture by Moisture Balance

Date/Time Extracted: 11/06/20 12:46

Analysis Method/SOP: MC-001

Date/Time Analyzed: 11/06/20 12:46

Moisture: 8.00 %

Potency Results are reported on a dry weight basis.

Total THC = delta 9-THC + (THCA * 0.877)

Total CBD = CBD + (CBDA * 0.877)

Chuanwen Lu
Laboratory Director - 11/6/2020

LQC samples were performed and met the prescribed acceptance criteria in 16 CCR section 5730; data available upon request. These results relate only to the sample included on this report. The report may not be reproduced except in full, without the written permission of Green Leaf Lab.

This is for informational testing and is not compliance testing. Lab results apply to the sample as received.

Elevated Trading LLC

Sample: 10-06-2023-39729
 Sample Received: 10/06/2023;
 Report Created: 10/10/2023; Expires: 10/09/2024

Black Runtz Hemp Flower
 Plant, Flower - Cured

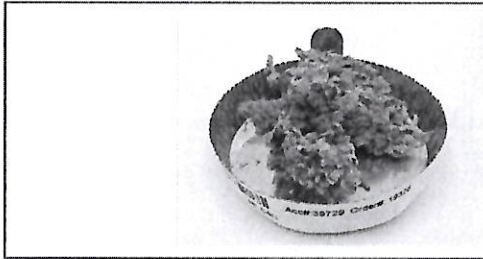

16.964 % Total THC	0.284 % Δ-9 THC
19.672 % Total Cannabinoids	ND % Total CBD

Cannabinoids

Complete

(Testing Method: HPLC, CON-P-3000)
 Date Tested: 10/06/2023

Analyte	LOD	LOQ	Mass	Mass
	%	%	%	mg/g
Δ-8-Tetrahydrocannabinol (Δ-8 THC)	0.0488	0.0732	ND	ND
Δ-9-Tetrahydrocannabinol (Δ-9 THC)	0.0488	0.0732	0.284	2.839
Δ-9-Tetrahydrocannabinolic Acid (THCA-A)	0.0488	0.0732	19.020	190.195
Δ-9-Tetrahydrocannabinophorol (Δ-9-THCP)	0.0488	0.0732	ND	ND
Δ-9-Tetrahydrocannabivarin (Δ-9-THCV)	0.0488	0.0732	ND	ND
Δ-9-Tetrahydrocannabivarinic Acid (Δ-9-THCVA)	0.0488	0.0732	<LOQ	<LOQ
R-Δ-10-Tetrahydrocannabinol (R-Δ-10-THC)	0.0488	0.0732	ND	ND
S-Δ-10-Tetrahydrocannabinol (S-Δ-10-THC)	0.0488	0.0732	ND	ND
9R-Hexahydrocannabinol (9R-HHC)	0.0488	0.0732	ND	ND
9S-Hexahydrocannabinol (9S-HHC)	0.0488	0.0732	ND	ND
Tetrahydrocannabinol Acetate (THCO)	0.0488	0.0732	ND	ND
Cannabidiol (CBD)	0.0488	0.0732	ND	ND
Cannabidiolol (CBL)	0.0488	0.0732	ND	ND
Cannabidiolic Acid (CBDA)	0.0488	0.0732	ND	ND
Cannabigerol (CBG)	0.0351	0.0732	<LOQ	<LOQ
Cannabigerolic Acid (CBGA)	0.0488	0.0732	0.369	3.688
Cannabinol (CBN)	0.0488	0.0732	ND	ND
Cannabinolic Acid (CBNA)	0.0351	0.0732	<LOQ	<LOQ
Cannabichromene (CBC)	0.0488	0.0732	ND	ND
Cannabichromenic Acid (CBCA)	0.0488	0.0732	<LOQ	<LOQ
Total			19.672	196.722

Total THC = THCa * 0.877 + Δ9-THC; Total CBD = CBDA * 0.877 + CBD; LOQ = Limit of Quantitation; ND = Not Detected.

Total THC Measurement of Uncertainty: ± 0.050%
 Total CBD Measurement of Uncertainty: ± 2.000%
 THCO potency analysis does not designate quantitative specificity of Δ-8-THCO and Δ-9-THCO isomers



New Bloom Labs
 6121 Heritage Park Drive, A500
 Chattanooga, TN 37416
 (844) 837-8223
 TN DEA#: RN0563975
 ANAB Testing Laboratory (AT-2868): ISO/IEC
 17025:2017

Natalie Siracusa
 Natalie Siracusa
 Laboratory Director

Powered by
 reLIMS
 info@relims.com

Green Leaf Distro

Sample 877-072925-010

Black Runtz

Sample Submitted: 07-29-2025; Report Date: 07-31-2025

Black Runtz

Plant Material: Hemp Flower

Chromatogram

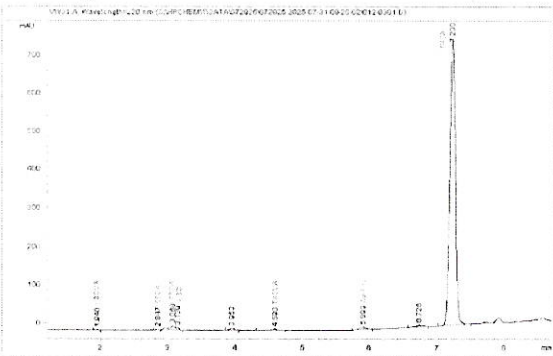

Certificate of Analysis

For R&D Use Only - Not a California Compliance Certificate.

Blanco

Total CBD	ND
Total THC	24.69 %
Total Cannabinoids	28.13 %



Sample Name:

Blanco

Matrix:

Plant

Unit Mass:

1 g per unit

Sample ID:

Date Received:

5/29/2024



Approved By:

Marie True, M.S.

Laboratory Manager

This certificate of analysis is responsible for the tested sample only and is for research and development (R&D) use only. This certificate of analysis shall not be reproduced, except in its entirety, without the written approval of FESA Labs. FESA Labs shall not be liable for any damage that may result from the data contained herein in any way. FESA Labs makes no claim to the efficacy, safety or other risks associated with any detected or non-detected amounts of any substances reported herein. If there are any questions with this report please email info@fesalabs.com. This certificate of analysis is intended only for the use of the party to whom it is addressed and may contain information that is confidential or protected from disclosure under applicable law. If you have received this document in error, please immediately contact us.

References: limit of detection (LOD), limit of quantitation (LOQ), not detected (ND), not tested (NT)

Certificate of Analysis

For R&D Use Only - Not a California Compliance Certificate.

Bling Blaow

Client: Green Leaf Distro
Sample Name: Bling Blaow
Batch Number: N/A

Matrix: Plant
Unit Mass: 1 g per unit

Sample ID: 62550312-5
Date Received: 3/12/2025

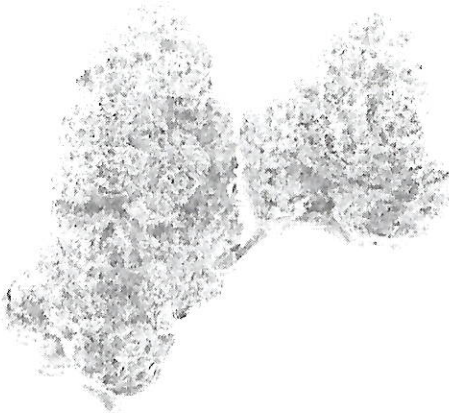

Total CBD	ND
Delta 9-THC	0.10 %
THCA	33.25 %
Total Cannabinoids	33.36 %

Cannabinoid Analysis

Complete

Analyte	LOD (%)	LOQ (%)	Mass (%)	Mass (mg/g)
CBDV	0.0035	0.011	ND	ND
CBD	0.0030	0.0090	ND	ND
CBG	0.0038	0.011	ND	ND
CBDA	0.0017	0.0052	ND	ND
CBN	0.00080	0.0024	ND	ND
Delta 9-THC	0.0022	0.0067	0.102	1.02
Delta 8-THC	0.0020	0.0059	ND	ND
CBC	0.00070	0.0021	ND	ND
THCA	0.0024	0.0073	33.254	332.54
Total CBD			ND	ND
Total THC			29.265	292.65
Total Cannabinoids			33.356	333.56

Date Tested: 3/17/2025

Total THC = THCa * 0.877 + d9-THC + d8-THC; Total CBD = CBDa * 0.877 + CBD

Method References:

Hemp Profile (SOP HPLC Hemp by UV-Detection)

This certificate of analysis is responsible for the tested sample only and is for research and development (R&D) use only. This certificate of analysis shall not be reproduced, except in its entirety, without the written approval of FESA Labs. FESA Labs shall not be liable for any damage that may result from the data contained herein in any way. FESA Labs makes no claim to the efficacy, safety or other risks associated with any detected or non-detected amounts of any substances reported herein. If there are any questions with this report please email info@fesalabs.com. This certificate of analysis is intended only for the use of the party to whom it is addressed and may contain information that is confidential or protected from disclosure under applicable law. If you have received this document in error, please immediately contact us.

References: limit of detection (LOD), limit of quantitation (LOQ), not detected (ND), not tested (NT)



Elevated Trading LLC

Sample 150-062724-415

Blueberry Muffin

Sample Submitted: 06-27-2024; Report Date: 07-02-2024

Blueberry Muffin

Plant Material: Hemp Flower

Chromatogram

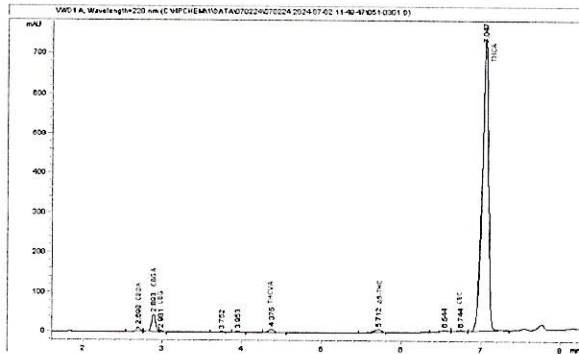

Cannabinoid Profile

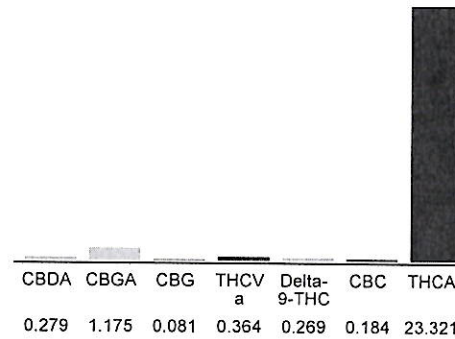

Cannabinoid Profile by HPLC

0.27%
Delta-9-THC

0.00%
CBD

25.67%
Total Cannabinoids

Cannabinoid	% wt	mg/g
CBDA	0.279	2.79
CBGA	1.175	11.75
CBG	0.081	0.81
THCVa	0.364	3.64
Delta-9-THC	0.269	2.69
CBC	0.184	1.84
THCA	23.32	233.21
Total Cannabinoids	25.67	256.7
Calculated Total THC	20.72	207.22
Calculated CBD Yield	0.24	2.45
Calculated Total THC = Delta-9-THC + 0.877 * THCA		
Calculated Maximum CBD Yield = CBD + 0.877 * CBDA		

Marin Analytics, LLC
250 Bel Marin Keys Blvd, Suite D4
Novato, CA 94949

833-321-TEST / info@marinanalytics.com

Mike Clemmons
Lab Manager

This sample has been tested by Marin Analytics, LLC using valid testing methodologies and a quality system. Values reported relate only to the sample tested. Marin Analytics, LLC makes no claims as to the efficacy, safety, or other risks associated with any detected or non-detected levels of any compounds reported herein. This Certificate shall not be reproduced except in full without the written approval of Marin Analytics, LLC. Copyright 2023 Marin Analytics, LLC All Rights Reserved.

WNC CBD
 PO BOX 17865
 Asheville, NC 28816
 info@wnc-cbd.com
 828-329-5835

Sample: 04-22-2024-49113W6425

Sample Received: 04/22/2024;
 Report Created: 06/06/2024; Expires: 04/23/2025

Blueberry Muffin
 Plant



23.339 % Total THC	0.204 % Δ-9 THC
27.610 % Total Cannabinoids	<LOQ % Total CBD

Cannabinoids

(Testing Method: HPLC, CON-P-3000)
 Date Tested: 04/22/2024

Complete

Analyte	LOD	LOQ	Mass	Mass
	%	%	%	mg/g
Δ-8-Tetrahydrocannabinol (Δ-8 THC)	0.0446	0.0670	ND	ND
Δ-9-Tetrahydrocannabinol (Δ-9 THC)	0.0446	0.0670	0.204	2.045
Δ-9-Tetrahydrocannabinolic Acid (THCA-A)	0.0446	0.0670	26.379	263.786
Δ-9-Tetrahydrocannabinophorol (Δ-9-THCP)	0.0446	0.0670	ND	ND
Δ-9-Tetrahydrocannabivarin (Δ-9-THCV)	0.0446	0.0670	ND	ND
Δ-9-Tetrahydrocannabivarinic Acid (Δ-9-THCVA)	0.0446	0.0670	0.143	1.429
R-Δ-10-Tetrahydrocannabinol (R-Δ-10-THC)	0.0446	0.0670	ND	ND
S-Δ-10-Tetrahydrocannabinol (S-Δ-10-THC)	0.0446	0.0670	ND	ND
9R-Hexahydrocannabinol (9R-HHC)	0.0446	0.0670	ND	ND
9S-Hexahydrocannabinol (9S-HHC)	0.0446	0.0670	ND	ND
Tetrahydrocannabinol Acetate (THCO)	0.0446	0.0670	ND	ND
Cannabidivarin (CBDV)	0.0446	0.0670	ND	ND
Cannabidivarinic Acid (CBDVA)	0.0446	0.0670	ND	ND
Cannabidiol (CBD)	0.0446	0.0670	ND	ND
Cannabidiolic Acid (CBDA)	0.0286	0.0670	<LOQ	<LOQ
Cannabigerol (CBG)	0.0286	0.0670	<LOQ	<LOQ
Cannabigerolic Acid (CBGA)	0.0446	0.0670	0.734	7.339
Cannabinol (CBN)	0.0446	0.0670	ND	ND
Cannabinolic Acid (CBNA)	0.0446	0.0670	ND	ND
Cannabichromene (CBC)	0.0446	0.0670	ND	ND
Cannabichromenic Acid (CBCA)	0.0446	0.0670	0.150	1.500
Total			27.610	276.099

Total THC = THCa * 0.877 + Δ9-THC; Total CBD = CBDa * 0.877 + CBD; LOQ = Limit of Quantitation; ND = Not Detected.

Total THC Measurement of Uncertainty: ± 0.040%
 Total CBD Measurement of Uncertainty: ± 2.000%
 THCO potency analysis does not designate quantitative specificity of Δ-8-THCO and Δ-9-THCO isomers

Amended report issued to reflect change in sample identification



New Bloom Labs
 6121 Heritage Park Drive, A500
 Chattanooga, TN 37416
 (844) 837-8223
 TN DEA#: RN0563975

Vernon L. Alvarez, Ph.D
 Mike Maskarinec, Ph.D
 Laboratory Director

Powered by reLIMS
 info@relims.com

All analyses were conducted at 6121 Heritage Park Dr, Suite A500 Chattanooga, TN 37416. Results published on this certificate relate only to the items tested. Items are tested as received. New Bloom Labs makes no claims as to the efficacy, safety, or other risks associated with any detected or non-detected level of any compounds reported herein. This Certificate shall not be reproduced except in full, without the written approval of New Bloom Labs.

PharmLabs San Diego Certificate of Analysis



Sample Blueberry Sugar

Delta9 THC 0.18%	THCa 36.08%	Total THC (THCa * 0.877 + THC) 31.82%	Delta8 THC ND
------------------	-------------	---------------------------------------	---------------

Sample ID SD250916-033 (110330)
 Tested for Pure Leaf Distribution
 Sampled -
 Analyses executed FP-IF

Received Sep 16, 2025

Matrix Flower

Reported Sep 27, 2025

* CAN+ - Cannabinoids

Analyzed Sep 09, 2025 | Instrument HPLC-VWD | Method SOP-001
 The expanded Uncertainty of the Cannabinoids analysis is approximately ±7.8% at the 95% Confidence Level

Analyte	LOD mg/g	LOQ mg/g	Result %	Result mg/g
Cannabidiol (CBD)	0.039	0.16	ND	ND
Cannabidiol (CBD)	0.011	0.03	ND	ND
Cannabidiolic Acid (CBDA)	0.033	0.16	0.0	0.77
Cannabigerol Acid (CBGA)	0.033	0.16	10.4	10.37
Cannabigerol (CBG)	0.048	0.16	0.12	1.22
Cannabidiol (CBD)	0.069	0.229	ND	ND
Tetrahydrocannabinol (THCV)	0.049	0.16	ND	ND
Cannabinol (CBN)	0.047	0.16	ND	ND
Tetrahydrocannabinol (Δ9-THC)	0.092	0.3	0.18	1.76
Δ8-tetrahydrocannabinol (Δ8-THC)	0.044	0.16	ND	ND
Cannabicyclol (CBL)	0.0012	0.16	ND	ND
Cannabichromene (CBC)	0.13	0.432	0.04	0.45
Tetrahydrocannabinolic Acid (THCA)	0.117	0.389	36.08	360.79
Total THC (THCa * 0.877 + Δ9THC)			31.82	318.17
Total THC + Δ8THC (THCa * 0.877 + Δ9THC + Δ8THC)			31.82	318.17
Total CBD (CBDA * 0.877 + CBD)			0.07	0.68
Total CBG (CBGA * 0.877 + CBG)			1.03	10.31
Total Cannabinoids Analyzed			32.96	329.61

*Dry Weight %

HME - Heavy Metals

Analyzed Sep 18, 2025 | Instrument ICP/MSMS | Method SOP-005

Analyte	LOD ug/g	LOQ ug/g	Result ug/g	Limit ug/g
Arsenic (As)	0.0009	0.0027	ND	1.5
Cadmium (Cd)	0.0005	0.0015	ND	0.5
Mercury (Hg)	0.0058	0.0174	ND	3
Lead (Pb)	0.0006	0.0018	ND	0.5

MIBIG - Microbial

Analyzed Sep 17, 2025 | Instrument qPCR and/or Plating | Method SOP-007

Analyte	LOD CFU/g	LOQ CFU/g	Result CFU/g	Limit CFU/g
Shiga toxin-producing Escherichia Coli	1.0	1.0	ND	ND
Salmonella spp.	1.0	1.0	ND	ND
Aspergillus fumigatus	1.0	1.0	Negative	Negative
Aspergillus flavus	1.0	1.0	Negative	Negative
Aspergillus niger	1.0	1.0	Negative	Negative
Aspergillus terreus	1.0	1.0	Negative	Negative

MTO - Mycotoxin

Analyzed Sep 17, 2025 | Instrument LC/MSMS | Method SOP-004

Analyte	LOD ug/kg	LOQ ug/kg	Result ug/kg	Limit ug/kg	Analyte	LOD ug/kg	LOQ ug/kg	Result ug/kg	Limit ug/kg
Ochratoxin A	5.0	20.0	ND	20	Aflatoxin B1	2.5	5.0	ND	-
Aflatoxin B2	2.5	5.0	ND	-	Aflatoxin G1	2.5	5.0	ND	-
Aflatoxin G2	2.5	5.0	ND	-	Total Aflatoxins	10.0	20.0	ND	20

UV Not Identified
 ND Not Detected
 N/A Not Applicable
 NT Not Reported
 LOD Limit of Detection
 LOQ Limit of Quantification
 <LOQ Detected
 >ULOL Above upper limit of linearity
 CFU/g Colony Forming Units per 1 gram
 TNTC Too Numerous to Count



DEA license: RP0611043
 ISO/IEC 17025:2017 Acc. 85368

Authorized Signature

Brandon Starr

Brandon Starr, Quality Assurance Manager
 Sat, 27 Sep 2025 11:20:07 -0700



PharmLabs San Diego | 3421 Hancock St, Second Floor, San Diego, CA 92110 | 619.356.0898 | ISO/IEC 17025:2017 Acc. 85368
 PharmLabs hereby states that its Certificates of Analysis (COA) do not certify compliance with any federal, state, or local law or regulation, including but not limited to the 2018 Farm Bill. This COA is provided solely for informational purposes and is not intended for reliance by consumers or purchasers of a product. This report shall not be reproduced, except in full, without the prior written approval of PharmLabs. This report is not intended to diagnose, treat, cure, or prevent any disease. Results apply only to the specific sample(s) and batch(es) identified on this COA and do not represent any other lot, batch, or product from the client. Measurement of uncertainty is available upon request and, when legally required, has been reported on the certificate. PharmLabs makes no representation or warranty, express or implied, regarding the tested product's safety, efficacy, quality, merchantability, or fitness for a particular purpose. PharmLabs expressly disclaims any liability for damages, claims, costs, or expenses arising out of the use, misuse, or reliance upon this COA by any party. PharmLabs relies on information provided by the client regarding the identity, sampling, and chain of custody of the submitted material. PharmLabs assumes no responsibility for errors, omissions, or misinterpretations in such information. It is the sole responsibility of the client to determine and ensure the compliance of their product(s) with all applicable federal, state, and local laws and regulations. This COA may not be used in whole or in part for marketing, advertising, promotional, or labeling purposes without the prior written consent of PharmLabs. This COA is valid only as of the date of issuance and does not guarantee the accuracy or continued conformity of the tested product beyond that date. Any dispute arising out of or related to this COA shall be governed by the laws of the State of California, without regard to its conflict of laws principles.

Leaftek
 www.leaftekdistributions.com

Sample 861-060325-018

Blueberry Syrup

Sample Submitted: 06-03-2025; Report Date: 06-09-2025

Blueberry Syrup

Plant Material: Hemp Flower

Chromatogram

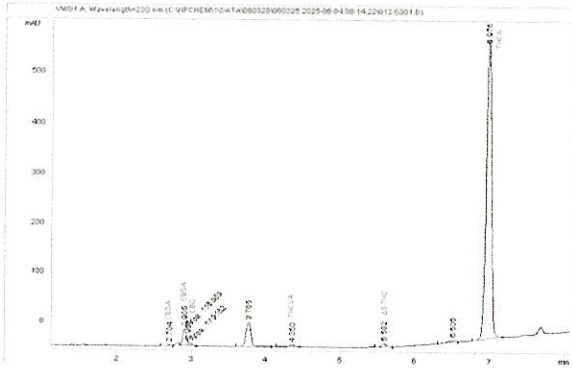

Cannabinoid Profile

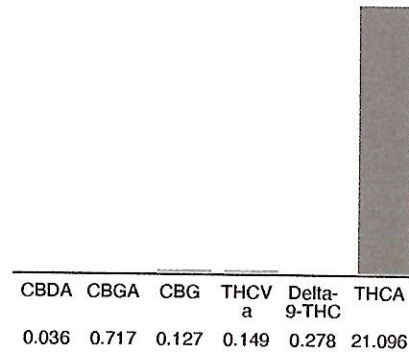

Cannabinoid Profile by HPLC

0.28%
 Delta-9-THC

0.00%
 CBD

22.40%
 Total Cannabinoids

Cannabinoid	% wt	mg/g
CBDA	0.036	0.36
CBGA	0.717	7.17
CBG	0.127	1.27
THCva	0.149	1.49
Delta-9-THC	0.278	2.78
THCA	21.1	210.96
Total Cannabinoids	22.40	224.0

Calculated Total THC	18.78	187.79
Calculated CBD Yield	0.03	0.32

Calculated Total THC = Delta-9-THC + 0.877 * THCA
 Calculated Maximum CBD Yield = CBD + 0.877 * CBDA

Marin Analytics, LLC
 250 Bel Marin Keys Blvd, Suite D4
 Novato, CA 94949
 833-321-TEST / info@marinanalytics.com

Mike Clemmons
 Lab Manager

This sample has been tested by Marin Analytics, LLC using valid testing methodologies and a quality system. Values reported relate only to the sample tested. Marin Analytics, LLC makes no claims as to the efficacy, safety, or other risks associated with any detected or non-detected levels of any compounds reported herein. This Certificate shall not be reproduced except in full without the written approval of Marin Analytics, LLC. Copyright 2023 Marin Analytics, LLC All Rights Reserved.



Leaftek

www.leaftekdistributions.com

Sample 861-060325-022

Blue Guava Gelato

Sample Submitted: 06-03-2025; Report Date: 06-09-2025

Blue Guava Gelato

Plant Material: Hemp Flower

Chromatogram

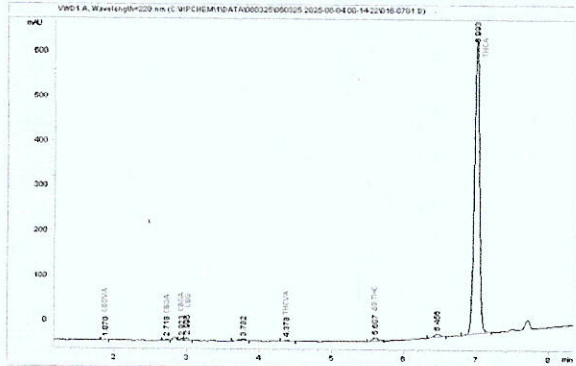

Cannabinoid Profile

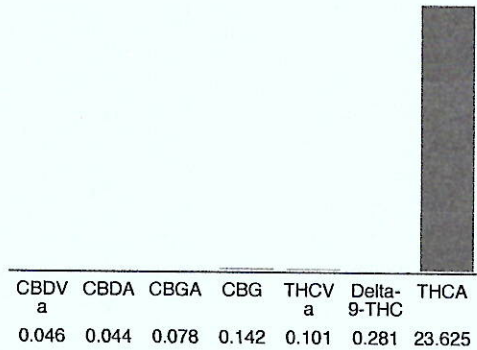

Cannabinoid Profile by HPLC

0.28%
Delta-9-THC

0.00%
CBD

24.32%
Total Cannabinoids

Cannabinoid	% wt	mg/g
CBDVa	0.046	0.46
CBDA	0.044	0.44
CBGA	0.078	0.78
CBG	0.142	1.42
THCVa	0.101	1.01
Delta-9-THC	0.281	2.81
THCA	23.63	236.25
Total Cannabinoids	24.32	243.2
Calculated Total THC	21.00	210.00
Calculated CBD Yield	0.04	0.39

Calculated Total THC = Delta-9-THC + 0.877 * THCA
 Calculated Maximum CBD Yield = CBD + 0.877 * CBDA

Marin Analytics, LLC

250 Bel Marin Keys Blvd, Suite D4
Novato, CA 94949

833-321-TEST / info@marinanalytics.com

Mike Clemmons
Lab Manager

This sample has been tested by Marin Analytics, LLC using valid testing methodologies and a quality system. Values reported relate only to the sample tested. Marin Analytics, LLC makes no claims as to the efficacy, safety, or other risks associated with any detected or non-detected levels of any compounds reported herein. This Certificate shall not be reproduced except in full without the written approval of Marin Analytics, LLC. Copyright 2023 Marin Analytics, LLC All Rights Reserved.

Blue Guava Runtz

Sample ID: HR20250890109
Strain: Blue Guava Runtz
Matrix: Plant
Type: Hemp
Sample Size: ; Batch:

Produced:
Collected: 08/04/2025
Received: 08/04/2025
Completed: 08/11/2025
Batch#:

Client
Doobies LLC
Lic. #
1030 N Rogers Ln, Ste. 121
Raleigh, NC 27610



Summary

Test	Date Tested	Result
Batch		Pass
Cannabinoids	08/06/2025	Complete
Moisture	08/06/2025	74.47%
Terpenes	08/06/2025	Complete
Residual Solvents	08/06/2025	Pass
Microbials	08/07/2025	Pass
Mycotoxins	08/07/2025	Pass
Pesticides	08/07/2025	Pass
Heavy Metals	08/07/2025	Pass
Foreign Matter	08/06/2025	Pass

Cannabinoids

Complete

13.86%	ND	13.98%
Total THC	Total CBD	Total Cannabinoids

Analyte	LOD	LOQ	Result	Result
THCa	0.20000	0.61000	%	mg/g
Δ9-THC	0.15000	0.45000	15.66	156.63
Δ8-THC	0.14000	0.42000	0.13	1.28
THCV	0.15000	0.44000	ND	ND
CBDa	0.10000	0.31000	ND	ND
CBD	0.15000	0.45000	ND	ND
CBN	0.16000	0.50000	ND	ND
CBGa	0.29000	0.88000	ND	ND
CBG	0.13000	0.39000	0.14	1.36
CBC	0.14000	0.42000	ND	ND
Total THC			13.86	138.64
Total CBD			ND	ND
Total			13.98	139.84
Sum of Cannabinoids			15.93	159.27

Determination of Cannabinoids by HPLC, HL223

Total THC = Δ9-THCa * 0.877 + Δ9-THC

Total CBD = CBDa * 0.877 + CBD

ND = Not Detected; NR = Not Reported; LOD = Limit of Detection; The reported result is based on a sample weight with the applicable moisture content for that sample; Unless otherwise stated all quality control samples performed within specifications established by the Laboratory. HL105.10-01. Cannabinoid Testing: Pass/Fail decision determined by Department of Cannabis Control CCR title 4 Division 19 §15724. Water activity testing: Pass/Fail decision determined by Department of Cannabis Control CCR title 4 Division 19 §15717.



Ming Li
Ming Li - General Manager
08/11/2025

Confident LIMS
All Rights Reserved
coa.support@confidentlims.com
(866) 506-5866
www.confidentlims.com



ISO 17025 accredited by A2LA (Certificate No: 4074.01 & 4074.02). Sampling Procedure: SOP HL 110.2; Foreign Material: UV light/Microscope SOP HL 323, SOP HL 324; Water Activity: Water Activity Meter SOP HL 238; Moisture: Drying Oven SOP HL217.1; All LQC ran in accordance with 4 CCR sec. 15730. This product has been tested by Harrens Lab Inc. using valid testing methodologies and a quality system as required by state law. Values reported relate only to the product tested. Harrens Lab Inc. makes no claims as to the efficacy, safety or other risks associated with any detected or non-detected levels of any compounds reported herein. This Certificate shall not be reproduced except in full, without the written approval of Harrens Lab Inc.

Certificate of Analysis

For R&D Use Only - Not a California Compliance Certificate.

Blue Lobster



Total CBD	ND
Total THC	26.63 %
Total Cannabinoids	30.34 %

Sample Name:

Blue Lobster

Matrix:

Plant

Unit Mass:

1 g per unit

Sample ID:

Date Received:

7/23/2024

Approved By:

Marie True, M.S.

Laboratory Manager

This certificate of analysis is responsible for the tested sample only and is for research and development (R&D) use only. This certificate of analysis shall not be reproduced, except in its entirety, without the written approval of FESA Labs. FESA Labs shall not be liable for any damage that may result from the data contained herein in any way. FESA Labs makes no claim to the efficacy, safety or other risks associated with any detected or non-detected amounts of any substances reported herein. If there are any questions with this report please email info@fesalabs.com. This certificate of analysis is intended only for the use of the party to whom it is addressed and may contain information that is confidential or protected from disclosure under applicable law. If you have received this document in error, please immediately contact us.

References: limit of detection (LOD), limit of quantitation (LOQ), not detected (ND), not tested (NT)

Certificate of Analysis

For R&D Use Only - Not a California Compliance Certificate.

Client: Healthy Alternatives

Cannabinoid Analysis

Complete

Analyte	LOD (%)	LOQ (%)	Mass (%)	Mass (mg/g)
CBDV	0.0035	0.011	ND	ND
CBD	0.0030	0.0090	ND	ND
CBG	0.0038	0.011	ND	ND
CBDA	0.0017	0.0052	ND	ND
CBN	0.00080	0.0024	ND	ND
Delta 9-THC	0.0022	0.0067	0.183	1.83
Delta 8-THC	0.0020	0.0059	ND	ND
CBC	0.00070	0.0021	ND	ND
THCA	0.0024	0.0073	30.158	301.58
Total CBD			ND	ND
Total THC			26.632	266.32
Total Cannabinoids			30.341	303.41

Date Tested: 7/23/2024

Total THC = THCa * 0.877 + d9-THC + d8-THC

Total CBD = CBDA * 0.877 + CBD

Method References:

Testing Location

Cannabinoid Profile (UNODC)

FESA Labs - Santa Ana, CA

Official Methods of Analysis, Method 2018.11.AOAC INTERNATIONAL (modified), Lukas Vaclavik, Frantisek Benes, Alex Krmela, Veronika Svobodova, Jana Hajslova, and Katerina Mastovska, "Quantification of Cannabinoids in Cannabis Dried Plant Materials, Concentrates, and Oils Liquid Chromatography-Diode Array Detection Technique with Optional Mass Spectrometric Detection," First Action Method, Journal of AOAC International, Future Issue

United Nations Office on Drugs and Crime - Recommended methods for identification and analysis of cannabis and cannabis products

Testing Location:

FESA Labs
2002 S. Grand Ave., Suite A
Santa Ana, CA 92705
(714) 540-0172
www.fesalabs.com



Green Leaf Distro

www.greanleafdistro.com

Sample 877-082825-039

Blue Meteorite

Sample Submitted: 08-28-2025; Report Date: 09-03-2025

Blue Meteorite

Plant Material: Hemp Flower

Chromatogram

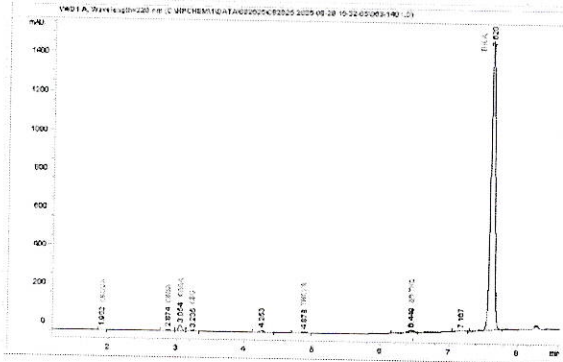

Cannabinoid Profile

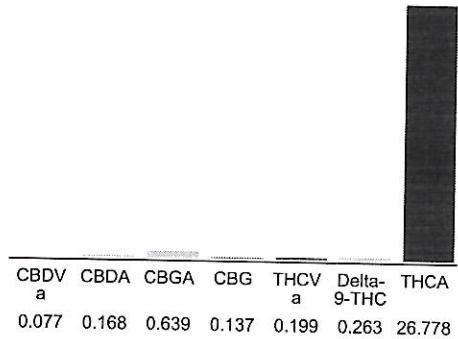

Cannabinoid Profile by HPLC

0.26%
Delta-9-THC

0.00%
CBD

28.26%
Total Cannabinoids

Cannabinoid	% wt	mg/g
CBDVa	0.077	0.77
CBDA	0.168	1.68
CBGA	0.639	6.39
CBG	0.137	1.37
THCVa	0.199	1.99
Delta-9-THC	0.263	2.63
THCA	26.78	267.78
Total Cannabinoids	28.26	282.6
Calculated Total THC	23.75	237.47
Calculated CBD Yield	0.15	1.47
Calculated Total THC = Delta-9-THC + 0.877 * THCA		
Calculated Maximum CBD Yield = CBD + 0.877 * CBDA		

Marin Analytics, LLC
250 Bel Marin Keys Blvd, Suite D4
Novato, CA 94949

833-321-TEST / info@marinanalytics.com

Mike Clemmons
Lab Manager

This sample has been tested by Marin Analytics, LLC using valid testing methodologies and a quality system. Values reported relate only to the sample tested. Marin Analytics, LLC makes no claims as to the efficacy, safety, or other risks associated with any detected or non-detected levels of any compounds reported herein. This Certificate shall not be reproduced except in full without the written approval of Marin Analytics, LLC. Copyright 2023 Marin Analytics, LLC All Rights Reserved.

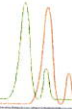

Green Leaf Distro

www.greanleafdistro.com

Sample 877-082825-044

Blue Nerdz

Sample Submitted: 08-28-2025; Report Date: 09-03-2025

Blue Nerdz

Plant Material: Hemp Flower

Chromatogram

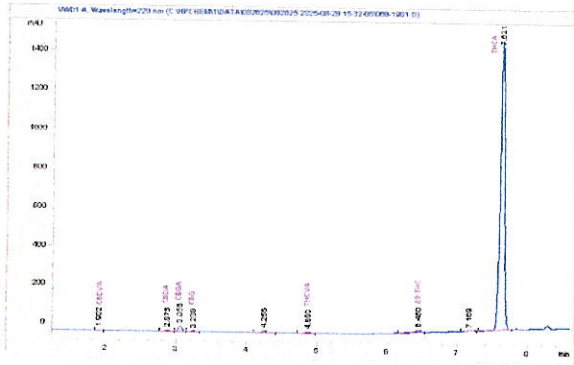

Cannabinoid Profile

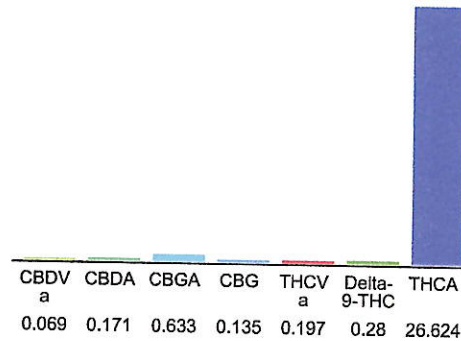

Cannabinoid Profile by HPLC

0.28%
Delta-9-THC

0.00%
CBD

28.11%
Total Cannabinoids

Cannabinoid	% wt	mg/g
CBDVa	0.069	0.69
CBDA	0.171	1.71
CBGA	0.633	6.33
CBG	0.135	1.35
THCVa	0.197	1.97
Delta-9-THC	0.28	2.8
THCA	26.62	266.24
Total Cannabinoids	28.11	281.1
Calculated Total THC	23.63	236.29
Calculated CBD Yield	0.15	1.50
Calculated Total THC = Delta-9-THC + 0.877 * THCA		
Calculated Maximum CBD Yield = CBD + 0.877 * CBDA		

Marin Analytics, LLC
250 Bel Marin Keys Blvd, Suite D4
Novato, CA 94949

833-321-TEST / info@marinanalytics.com

Mike Clemmons
Lab Manager

This sample has been tested by Marin Analytics, LLC using valid testing methodologies and a quality system. Values reported relate only to the sample tested. Marin Analytics, LLC makes no claims as to the efficacy, safety, or other risks associated with any detected or non-detected levels of any compounds reported herein. This Certificate shall not be reproduced except in full without the written approval of Marin Analytics, LLC. Copyright 2023 Marin Analytics, LLC All Rights Reserved.

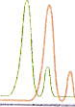

IJS Farm

Sample 614-082223-090

Blue Zkittle

Sample Submitted: 08-22-2023; Report Date: 08-28-2023

Blue Zkittle THC-A Hemp

Plant Material: Flower

Chromatogram

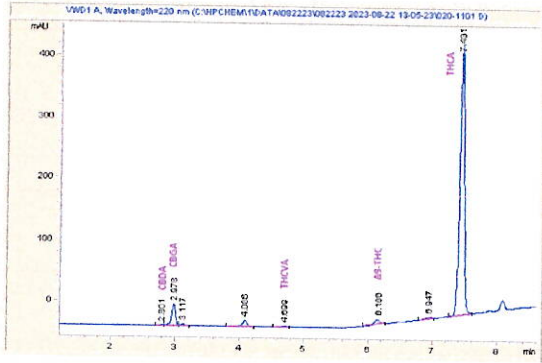

Cannabinoid Profile

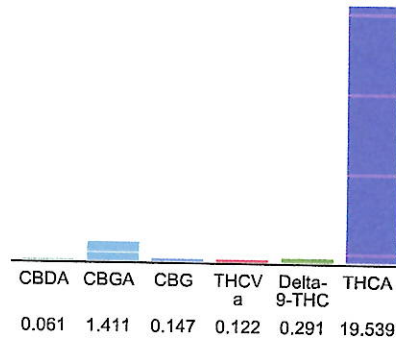

Cannabinoid Profile by HPLC

0.29%
Delta-9-THC

0.00%
CBD

21.57%
Total Cannabinoids

Cannabinoid	% wt	mg/g
CBDA	0.061	0.61
CBGA	1.411	14.11
CBG	0.147	1.47
THCVa	0.122	1.22
Delta-9-THC	0.291	2.91
THCA	19.54	195.39
Total Cannabinoids	21.57	215.7
Calculated Total THC	17.43	174.27
Calculated CBD Yield	0.05	0.53
Calculated Total THC = Delta-9-THC + 0.877 * THCA		
Calculated Maximum CBD Yield = CBD + 0.877 * CBDA		

Marin Analytics, LLC
250 Bel Marin Keys Blvd, Suite D4
Novato, CA 94949

833-321-TEST / info@marinanalytics.com

Sara Biancalana
Chief Scientist

This sample has been tested by Marin Analytics, LLC using valid testing methodologies and a quality system. Values reported relate only to the sample tested. Marin Analytics, LLC makes no claims as to the efficacy, safety, or other risks associated with any detected or non-detected levels of any compounds reported herein. This Certificate shall not be reproduced except in full without the written approval of Marin Analytics, LLC. Copyright 2023 Marin Analytics, LLC All Rights Reserved.

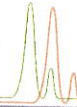

IJS Farm

Sample 614-082223-093

Bruce Banner THCa Hemp Flower

Sample Submitted: 08-22-2023; Report Date: 08-28-2023

Bruce Banner THCa Hemp Flower

Plant Material: Flower

Chromatogram

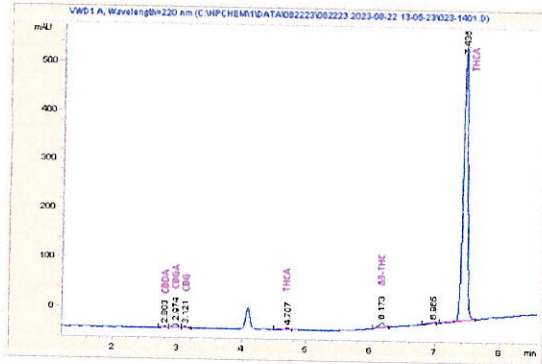

Cannabinoid Profile

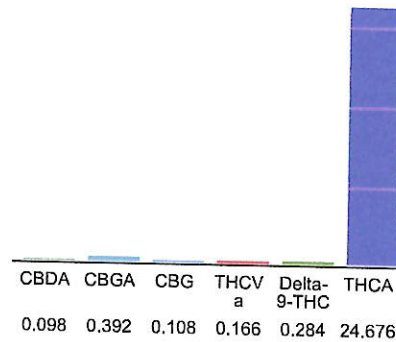

Cannabinoid Profile by HPLC

0.28%
Delta-9-THC

0.00%
CBD

25.72%
Total Cannabinoids

Cannabinoid	% wt	mg/g
CBDA	0.098	0.98
CBGA	0.392	3.92
CBG	0.108	1.08
THCVa	0.166	1.66
Delta-9-THC	0.284	2.84
THCA	24.68	246.76
Total Cannabinoids	25.72	257.2
Calculated Total THC	21.92	219.25
Calculated CBD Yield	0.09	0.86

Calculated Total THC = Delta-9-THC + 0.877 * THCA
Calculated Maximum CBD Yield = CBD + 0.877 * CBDA

Marin Analytics, LLC
250 Bel Marin Keys Blvd, Suite D4
Novato, CA 94949

833-321-TEST / info@marinanalytics.com

Mike Clemmons
Lab Manager

This sample has been tested by Marin Analytics, LLC using valid testing methodologies and a quality system. Values reported relate only to the sample tested. Marin Analytics, LLC makes no claims as to the efficacy, safety, or other risks associated with any detected or non-detected levels of any compounds reported herein. This Certificate shall not be reproduced except in full without the written approval of Marin Analytics, LLC. Copyright 2023 Marin Analytics, LLC All Rights Reserved.



Green Leaf Distro

www.greanleafdistro.com

Sample 877-111925-072

Bubblegum Candy

Sample Submitted: 11-19-2025; Report Date: 11-21-2025

Bubblegum Candy

Plant Material: Hemp Flower

Chromatogram

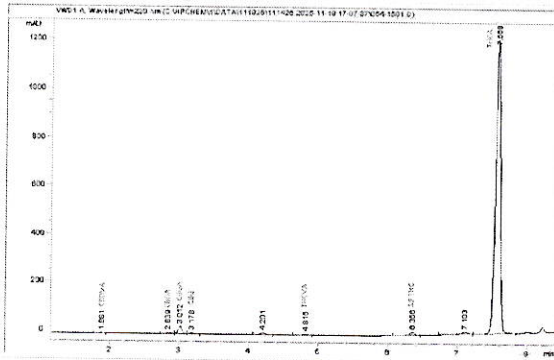

Cannabinoid Profile

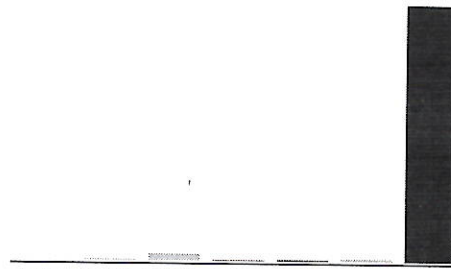

CBDVa	CBDA	CBGA	CBG	THCVa	Delta-9-THC	THCA
0.087	0.134	0.753	0.145	0.17	0.279	29.293

Cannabinoid Profile by HPLC

0.28%
Delta-9-THC

0.00%
CBD

30.86%
Total Cannabinoids

Cannabinoid	% wt	mg/g
CBDVa	0.087	0.87
CBDA	0.134	1.34
CBGA	0.753	7.53
CBG	0.145	1.45
THCVa	0.17	1.7
Delta-9-THC	0.279	2.79
THCA	29.29	292.93
Total Cannabinoids	30.86	308.6
Calculated Total THC	25.97	259.69
Calculated CBD Yield	0.12	1.18

Calculated Total THC = Delta-9-THC + 0.877 * THCA
 Calculated Maximum CBD Yield = CBD + 0.877 * CBDA

Marin Analytics, LLC

250 Bel Marin Keys Blvd, Suite D4
Novato, CA 94949

833-321-TEST / info@marinanalytics.com

Mike Clemmons
Lab Manager

This sample has been tested by Marin Analytics, LLC using valid testing methodologies and a quality system. Values reported relate only to the sample tested. Marin Analytics, LLC makes no claims as to the efficacy, safety, or other risks associated with any detected or non-detected levels of any compounds reported herein. This Certificate shall not be reproduced except in full without the written approval of Marin Analytics, LLC. Copyright 2023 Marin Analytics, LLC All Rights Reserved.



IJS Farm

Sample 467-031623-032

Buttermilk Cookies

Sample Submitted: 03-16-2023; Report Date: 03-16-2023

Buttermilk Cookie THC-A Hemp

Plant Material: Flower

Chromatogram

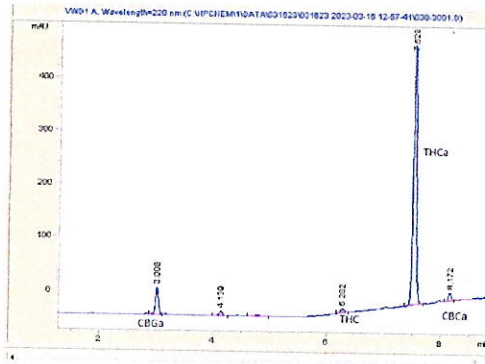

Cannabinoid Profile

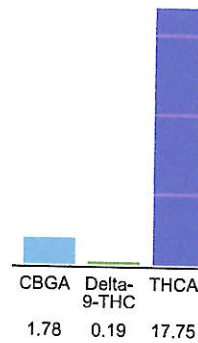

Cannabinoid Profile by HPLC

0.19%
Delta-9-THC

0.00%
CBD

19.72%
Total Cannabinoids

Cannabinoid	% wt	mg/g
CBGA	1.78	17.8
Delta-9-THC	0.19	1.9
THCA	17.75	177.5
Total Cannabinoids	19.72	197.2
Calculated CBD Yield	0.00	0.00

Calculated Maximum CBD Yield = CBD + 0.877 * CBDA

Marin Analytics, LLC
250 Bel Marin Keys Blvd, Suite D4
Novato, CA 94949

415-936-6477 / sarabiancalana1@gmail.com

Sara Biancalana
Chief Scientist

This sample has been tested by Marin Analytics, LLC using valid testing methodologies and a quality system. Values reported relate only to the sample tested. Marin Analytics, LLC makes no claims as to the efficacy, safety or other risks associated with any detected or non-detected levels of any compounds reported herein. This Certificate shall not be reproduced except in full, without the written approval of Marin Analytics, LLC. Copyright 2022 Marin Analytics, LLC All Rights Reserved.



PINNACLE ANALYTICS

Potency Results

Sample Name: Cadillac Rainbows
Client: Elevated Trading LLC
Client Batch ID:

Pinnacle-Analytics.com
3549 Lear Way, Suite 101
Medford OR 97504
P:(541)300-8217

Sample ID: rC-H-302-E1605

Matrix: Flower

Prep Analyst: Jeff A.

Analysis Method: 0668534+1 H3 5-22-2024 #1.lcm

Sampling Method: N/A

Reference Method: JCB 2009: HPLC/DAD

Analysis Batch: 7-25-2024 H3 276, 332, 355, 370, 425, 434, 504 Flower

Date Sampled: 7/25/2024

Date Reported: 7/26/2024

Client License: N/A

For R&D Purposes Only

Total THC (THCA*0.877+d9-THC)	23.7%
Total CBD (CBDA*0.877+CBD)	0.15%
Moisture Content	8.1%

Cannabinoid	% Weight	mg/g
CBDVA	<LOQ	<LOQ
CBDV	<LOQ	<LOQ
CBDA*	<LOQ	<LOQ
CBGA	<LOQ	<LOQ
CBG	0.832	8.32
CBD*	0.15	1.5
THCV	<LOQ	<LOQ
CBN	<LOQ	<LOQ
d9-THC*	0.192	1.92
d8-THC*	<LOQ	<LOQ
CBC	<LOQ	<LOQ
THCA*	26.8	268.0
Total Cannabinoids	27.97	280.0

*ORELAP Accredited Analyte
Limit Of Quantitation: 0.1%, analyte not measured

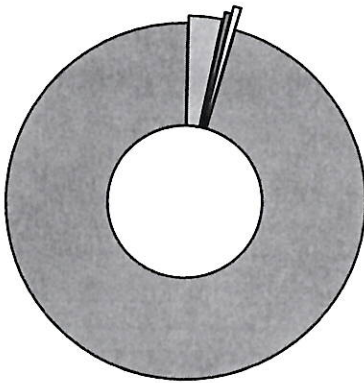

- CBG
- THCA*
- CBD*
- d9-THC*



These test results may not be altered or reproduced except in full without the permission of Pinnacle Analytics. These results were generated following the Oregon Administrative Rules and in accordance with the NELAP Institute under ORELAP License #4152 Report generated by Routine_Potency_Rev13_8-1-2023

Kris Ford, PhD
Lab Director



Green Leaf Distro

www.greanleafdistro.com

Sample 877-111925-059

Candy Brainz

Sample Submitted: 11-19-2025; Report Date: 11-20-2025

Candy Brainz

Edible: Other

Chromatogram

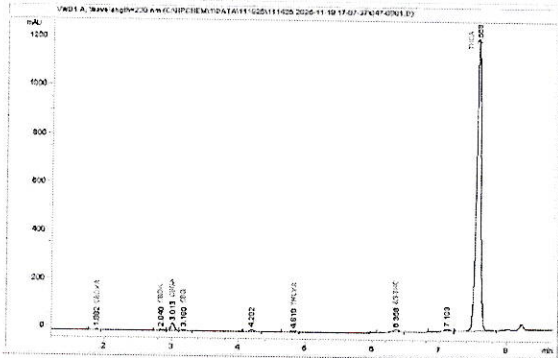

Cannabinoid Profile

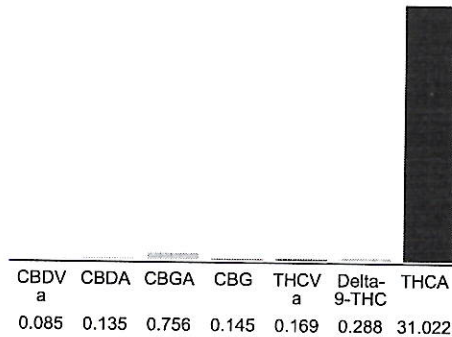

Cannabinoid Profile by HPLC

0.29%
Delta-9-THC

0.00%
CBD

32.60%
Total Cannabinoids

Cannabinoid	% wt	mg/g
CBDVa	0.085	0.85
CBDA	0.135	1.35
CBGA	0.756	7.56
CBG	0.145	1.45
THCVa	0.169	1.69
Delta-9-THC	0.288	2.88
THCA	31.02	310.22
Total Cannabinoids	32.60	326.0
Calculated Total THC	27.49	274.94
Calculated CBD Yield	0.12	1.18
Calculated Total THC = Delta-9-THC + 0.877 * THCA		
Calculated Maximum CBD Yield = CBD + 0.877 * CBDA		

Marin Analytics, LLC
250 Bel Marin Keys Blvd, Suite D4
Novato, CA 94949

833-321-TEST / info@marinanalytics.com

Mike Clemmons
Lab Manager

This sample has been tested by Marin Analytics, LLC using valid testing methodologies and a quality system. Values reported relate only to the sample tested. Marin Analytics, LLC makes no claims as to the efficacy, safety, or other risks associated with any detected or non-detected levels of any compounds reported herein. This Certificate shall not be reproduced except in full without the written approval of Marin Analytics, LLC. Copyright 2023 Marin Analytics, LLC All Rights Reserved.

Certificate of Analysis

For R&D Use Only - Not a California Compliance Certificate.

Candyland 283

Client: Cannaid



Total CBD	ND
Total THC	35.69 %
Total Cannabinoids	40.68 %

Sample Name:
Candyland 283

Matrix:
Plant

Unit Mass:
1 g per unit

Sample ID:
53540620-7

Date Received:
6/20/2024

Marie

Approved By:
Marie True, M.S.
Laboratory Manager

This certificate of analysis is responsible for the tested sample only and is for research and development (R&D) use only. This certificate of analysis shall not be reproduced, except in its entirety, without the written approval of FESA Labs. FESA Labs shall not be liable for any damage that may result from the data contained herein in any way. FESA Labs makes no claim to the efficacy, safety or other risks associated with any detected or non-detected amounts of any substances reported herein. If there are any questions with this report please email info@fesalabs.com. This certificate of analysis is intended only for the use of the party to whom it is addressed and may contain information that is confidential or protected from disclosure under applicable law. If you have received this document in error, please immediately contact us.

References: limit of detection (LOD), limit of quantitation (LOQ), not detected (ND), not tested (NT)

Certificate of Analysis

For R&D Use Only - Not a California Compliance Certificate.

Cannabinoid Analysis

Complete

Analyte	LOD (%)	LOQ (%)	Mass (%)	Mass (mg/g)
CBDV	0.0035	0.011	ND	ND
CBD	0.0030	0.0090	ND	ND
CBG	0.0038	0.011	ND	ND
CBDA	0.0017	0.0052	ND	ND
CBN	0.00080	0.0024	ND	ND
Delta 9-THC	0.0022	0.0067	0.068	0.68
Delta 8-THC	0.0020	0.0059	ND	ND
CBC	0.00070	0.0021	ND	ND
THCA	0.0024	0.0073	40.615	406.15
Total CBD			ND	ND
Total THC			35.687	356.87
Total Cannabinoids			40.682	406.82

Date Tested: 6/24/2024

Total THC = THCa * 0.877 + d9-THC + d8-THC

Total CBD = CBDa * 0.877 + CBD

Method References:

Testing Location

Cannabinoid Profile (UNODC)

FESA Labs - Santa Ana, CA

Official Methods of Analysis, Method 2018.11.AOAC INTERNATIONAL (modified), Lukas Vaclavik, Frantisek Benes, Alex Krmela, Veronika Svobodova, Jana Hajsolva, and Katerina Mastovska, "Quantification of Cannabinoids in Cannabis Dried Plant Materials, Concentrates, and Oils Liquid Chromatography-Diode Array Detection Technique with Optional Mass Spectrometric Detection," First Action Method, Journal of AOAC International, Future Issue

United Nations Office on Drugs and Crime - Recommended methods for identification and analysis of cannabis and cannabis products

Testing Location:

FESA Labs
2002 S. Grand Ave., Suite A
Santa Ana, CA 92705
(714) 540-0172
www.fesalabs.com

Certificate of Analysis

For R&D Use Only - Not a California Compliance Certificate.

Candy Lotto

Client: The Depot

Total CBD	ND
Total THC	27.82 %
Total Cannabinoids	31.70 %

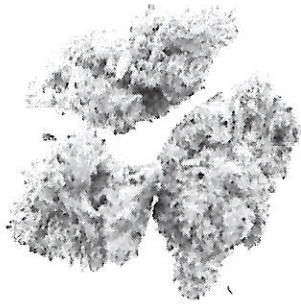

Sample Name:

Candy Lotto

Matrix:

Plant

Unit Mass:

1 g per unit

Sample ID:

46550106-18

Date Received:

1/6/2025



Approved By:

Marie True, M.S.

Laboratory Manager

This certificate of analysis is responsible for the tested sample only and is for research and development (R&D) use only. This certificate of analysis shall not be reproduced, except in its entirety, without the written approval of FESA Labs. FESA Labs shall not be liable for any damage that may result from the data contained herein in any way. FESA Labs makes no claim to the efficacy, safety or other risks associated with any detected or non-detected amounts of any substances reported herein. If there are any questions with this report please email info@fesalabs.com. This certificate of analysis is intended only for the use of the party to whom it is addressed and may contain information that is confidential or protected from disclosure under applicable law. If you have received this document in error, please immediately contact us.

References: limit of detection (LOD), limit of quantitation (LOQ), not detected (ND), not tested (NT)



Elevated Trading LLC

Sample 150-103024-530

Candy Pave

Sample Submitted: 10-30-2024; Report Date: 11-05-2204

Candy Pave

Plant Material: Hemp Flower

Chromatogram

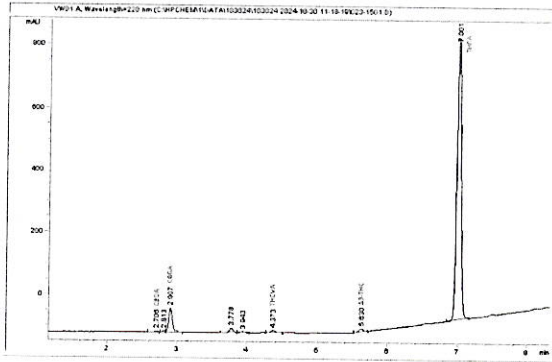

Cannabinoid Profile

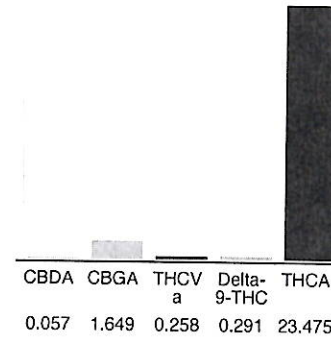

Cannabinoid Profile by HPLC

0.29%
Delta-9-THC

0.00%
CBD

25.73%
Total Cannabinoids

Cannabinoid	% wt	mg/g
CBDA	0.057	0.57
CBGA	1.649	16.49
THCVa	0.258	2.58
Delta-9-THC	0.291	2.91
THCA	23.48	234.75
Total Cannabinoids	25.73	257.3
Calculated Total THC	20.88	208.79
Calculated CBD Yield	0.05	0.50

Calculated Total THC = Delta-9-THC + 0.877 * THCA
 Calculated Maximum CBD Yield = CBD + 0.877 * CBDA

Marin Analytics, LLC
 250 Bel Marin Keys Blvd, Suite D4
 Novato, CA 94949

833-321-TEST / info@marinanalytics.com

Mike Clemmons
 Lab Manager

This sample has been tested by Marin Analytics, LLC using valid testing methodologies and a quality system. Values reported relate only to the sample tested. Marin Analytics, LLC makes no claims as to the efficacy, safety, or other risks associated with any detected or non-detected levels of any compounds reported herein. This Certificate shall not be reproduced except in full without the written approval of Marin Analytics, LLC. Copyright 2023 Marin Analytics, LLC All Rights Reserved.

Sample: 02-11-2025-5783

Collection Date: 02/11/2025

Sampling Procedure: Client Sampled

Sample Arrival Date: 02/11/2025;

Report Date: 02/11/2025

Item Name: Cap Junky

Type: Bud/Flower

Metric Package Label: NA

Moisture Content
6.96%

Water Activity
0.4985 aw

Cannabinoid Potency
TESTED



24.467 %
Total THC

ND %
Total CBD

Cannabinoids

(Testing Method: HPLC- DAD, TM-PT-07)

Date Tested: 02/11/2025

Complete

Analyte	Result	
	%	mg/g
Cannabidiolic Acid (CBDA)	ND	ND
Cannabidiol (CBD)	ND	ND
Δ-9 THC (DELTA9 THC)	0.252	2.519
Tetrahydrocannabinolic Acid (THCA)	27.612	276.116
Total	27.864	278.635

Total THC = THCA * 0.877 + Δ9-THC;

Total CBD = CBDA * 0.877 + CBD;

ND = Not Detected

T = Trace amounts, below limit of quantitation (LOQ)

All values reported on a dry-weight basis.

TEST CERTIFICATION

The undersigned below attests that:

1. The above results were obtained after testing the submitted sample in accordance with the policies and procedures implemented at Cannabis Chem Lab for the purposes of producing a Certificate of Analysis;
2. Results are reported in isolation without regard to measurement uncertainty;
3. Sample information that is stated on this Certificate of Analysis is based on information as provided by the customer and transcribed by Cannabis Chem Lab as accurately as able;
4. This certificate of analysis represents a true and complete copy of the official test results. Copies, reproductions, or alterations of this Certificate of Analysis without written permission from Cannabis Chem Lab are prohibited;
5. The test results represent the test sample as received by the laboratory and in no way are meant to represent subsequent or similar product, harvest, or production batches; and
6. The Certificate of Analysis is a report of the results of a requested battery of tests which results and report were executed and/or reviewed by the undersigned who has the authority of Cannabis Chem Lab;

Ian Black

Sample: 04-10-2025-61279

Sample Received: 04/10/2025;

Report Created: 04/11/2025; Expires: 04/11/2026

CDXGG4
Plant, Flower - Uncured



	19.466 % Total THC	0.130 % Δ-9 THC
	23.171 % Total Cannabinoids	ND % Total CBD

Cannabinoid

Complete

(Testing Method: HPLC, CON-P-3000)

Date Tested: 04/10/2025

Analyte	LOD	LOQ	Mass	Mass
	%	%	%	mg/g
Δ-8-Tetrahydrocannabinol (Δ-8 THC)	0.0493	0.0739	ND	ND
Δ-9-Tetrahydrocannabinol (Δ-9 THC)	0.0493	0.0739	0.130	1.300
Δ-9-Tetrahydrocannabinolic Acid (THCA-A)	0.0493	0.0739	22.048	220.483
Δ-9-Tetrahydrocannabinophorol (Δ-9 THCP)	0.0493	0.0739	ND	ND
Δ-9-Tetrahydrocannabivarin (Δ-9 THCVA)	0.0493	0.0739	ND	ND
Δ-9-Tetrahydrocannabivarinic Acid (Δ-9 THCVA)	0.0493	0.0739	0.123	1.232
R-Δ-10-Tetrahydrocannabinol (R-Δ-10-THC)	0.0493	0.0739	ND	ND
S-Δ-10-Tetrahydrocannabinol (S-Δ-10-THC)	0.0493	0.0739	ND	ND
9R-Hexahydrocannabinol (9R-HHC)	0.0493	0.0739	ND	ND
9S-Hexahydrocannabinol (9S-HHC)	0.0493	0.0739	ND	ND
Cannabidivarin (CBDV)	0.0493	0.0739	ND	ND
Cannabidivarinic Acid (CBDVA)	0.0493	0.0739	ND	ND
Cannabidiol (CBD)	0.0493	0.0739	ND	ND
Cannabidiolic Acid (CBDA)	0.0493	0.0739	ND	ND
Cannabigerol (CBG)	0.0493	0.0739	0.091	0.906
Cannabigerolic Acid (CBGA)	0.0493	0.0739	0.779	7.793
Cannabinol (CBN)	0.0493	0.0739	ND	ND
Cannabinolic Acid (CBNA)	0.0493	0.0739	ND	ND
Cannabichromene (CBC)	0.0493	0.0739	ND	ND
Cannabichromenic Acid (CBCA)	0.0493	0.0739	<LOQ	<LOQ
Total			23.171	231.714

Total THC = THCa * 0.877 + Δ9-THC; Total CBD = CBDa * 0.877 + CBD; LOQ = Limit of Quantitation; ND = Not Detected.

Total THC Measurement of Uncertainty: ± 0.040%
Total CBD Measurement of Uncertainty: ± 2.000%



Certificate of Analysis

Date:	2024-03-22 13:52:37 -04:00	Temperature:	27.8 °C
Serial:	LL030561	Cultivar:	AAA Cereal Milk
LightLab:	IJS Farm Inc	Moisture:	0.0%
Operator:	825 C Merrimon Ave #213, Asheville, NC 28804	CoA Revision:	0
Sample ID:	AAA Cereal Milk	Calibration Exp:	2025-01-05
Method:	LightLab HPLC	Product:	
Test Type:	Plant	SKU:	
Weight / Volume:	0.301 g	Batch:	
Solvent:	30 ml		
Notes:			

Cannabinoid Profile

Analyte	%	LOQ
THC-A	20.6	0.50
Δ9-THC	ND	0.50
CBD-A	ND	0.50
CBD	ND	0.50
CBG-A	ND	0.50
CBG	ND	0.50
CBN-A	ND	0.50
CBN	ND	0.50
CBC-A	0.61	0.50
CBC	ND	0.50
Δ8-THC*	ND	4.0
THCV-A	ND	0.50
THCV	ND	0.50
Total THC	18.0	
Total CBD	ND	
Total Cannabinoids	21.2	

ND = Not Detected; n/a = Not Analyzed; LOQ = Limit of Quantification; Total THC = (0.877 x THC-A) + Δ9-THC; Total CBD = (0.877 x CBD-A) + CBD. * Δ8THC has lower precision and higher detection limit than other cannabinoids.

WNC CBD
 PO BOX 17865
 Asheville, NC 28816
 info@wnc-cbd.com
 828-329-5835

Sample: 03-14-2024-47278W5396
 Sample Received: 03/14/2024;
 Report Created: 03/15/2024; Expires: 03/15/2025

Cereal Milk
 Plant cured



28.442 % Total THC	0.241 % Δ-9 THC
33.433 % Total Cannabinoids	<LOQ % Total CBD

Cannabinoids

(Testing Method: HPLC, CON-P-3000)
 Date Tested: 03/14/2024

Complete

Analyte	LOD	LOQ	Mass	Mass
	%	%	%	mg/g
Δ-8-Tetrahydrocannabinol (Δ-8 THC)	0.0515	0.0773	ND	ND
Δ-9-Tetrahydrocannabinol (Δ-9 THC)	0.0515	0.0773	0.241	2.412
Δ-9-Tetrahydrocannabinolic Acid (THCA-A)	0.0515	0.0773	32.156	321.557
Δ-9-Tetrahydrocannabinophorol (Δ-9-THCP)	0.0515	0.0773	ND	ND
Δ-9-Tetrahydrocannabivarin (Δ-9-THCV)	0.0515	0.0773	ND	ND
Δ-9-Tetrahydrocannabivarinic Acid (Δ-9-THCVA)	0.0515	0.0773	<LOQ	<LOQ
R-Δ-10-Tetrahydrocannabinol (R-Δ-10-THC)	0.0515	0.0773	ND	ND
S-Δ-10-Tetrahydrocannabinol (S-Δ-10-THC)	0.0515	0.0773	ND	ND
9R-Hexahydrocannabinol (9R-HHC)	0.0515	0.0773	ND	ND
9S-Hexahydrocannabinol (9S-HHC)	0.0515	0.0773	ND	ND
Tetrahydrocannabinol Acetate (THCO)	0.0515	0.0773	ND	ND
Cannabidivarin (CBDV)	0.0515	0.0773	ND	ND
Cannabidivarinic Acid (CBDVA)	0.0515	0.0773	ND	ND
Cannabidiol (CBD)	0.0515	0.0773	ND	ND
Cannabidiolic Acid (CBDA)	0.0268	0.0773	<LOQ	<LOQ
Cannabigerol (CBG)	0.0515	0.0773	<LOQ	<LOQ
Cannabigerolic Acid (CBGA)	0.0515	0.0773	0.800	8.000
Cannabinol (CBN)	0.0515	0.0773	ND	ND
Cannabinolic Acid (CBNA)	0.0515	0.0773	ND	ND
Cannabichromene (CBC)	0.0515	0.0773	ND	ND
Cannabichromenic Acid (CBCA)	0.0515	0.0773	0.236	2.361
Total			33.433	334.330

Total THC = THCa * 0.877 + Δ9-THC; Total CBD = CBDa * 0.877 + CBD; LOQ = Limit of Quantitation; ND = Not Detected.

Total THC Measurement of Uncertainty: ± 0.050%
 Total CBD Measurement of Uncertainty: ± 2.000%
 THCO potency analysis does not designate quantitative specificity of Δ-8-THCO and Δ-9-THCO isomers



New Bloom Labs
 6121 Heritage Park Drive, A500
 Chattanooga, TN 37416
 (844) 837-8223
 TN DEA#: RN0563975

Natalie Siracusa
 Natalie Siracusa
 Laboratory Director

Powered by reLIMS
 info@relims.com

All analyses were conducted at 6121 Heritage Park Dr, Suite A500 Chattanooga, TN 37416. Results published on this certificate relate only to the items tested. Items are tested as received. New Bloom Labs makes no claims as to the efficacy, safety, or other risks associated with any detected or non-detected level of any compounds reported herein. This Certificate shall not be reproduced except in full, without the written approval of New Bloom Labs.

Green Leaf Distro

Sample 877-072925-012

Cherry Nerdz

Sample Submitted: 07-29-2025; Report Date: 07-31-2025

Cherry Nerdz

Plant Material: Hemp Flower

Chromatogram

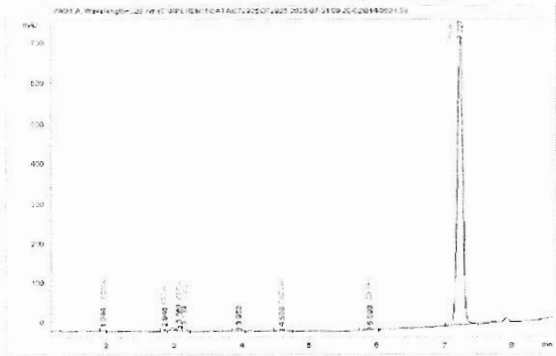

Cannabinoid Profile

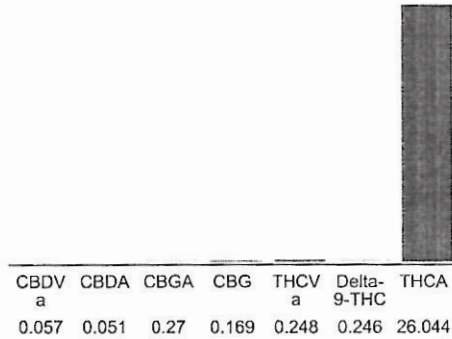

Cannabinoid Profile by HPLC

0.25%
Delta-9-THC

0.00%
CBD

27.09%
Total Cannabinoids

Cannabinoid	% wt	mg/g
CBDVa	0.057	0.57
CBDA	0.051	0.51
CBGA	0.27	2.7
CBG	0.169	1.69
THCVa	0.248	2.48
Delta-9-THC	0.246	2.46
THCA	26.04	260.44
Total Cannabinoids	27.09	270.9
Calculated Total THC	23.09	230.87
Calculated CBD Yield	0.04	0.45
Calculated Total THC = Delta-9-THC + 0.877 * THCA		
Calculated Maximum CBD Yield = CBD + 0.877 * CBDA		

Marin Analytics, LLC
 250 Bel Marin Keys Blvd, Suite D4
 Novato, CA 94949

833-321-TEST / info@marinanalytics.com

Mike Clemmons
 Lab Manager

This sample has been tested by Marin Analytics, LLC using valid testing methodologies and a quality system. Values reported relate only to the sample tested. Marin Analytics, LLC makes no claims as to the efficacy, safety, or other risks associated with any detected or non-detected levels of any compounds reported herein. This Certificate shall not be reproduced except in full without the written approval of Marin Analytics, LLC. Copyright 2023 Marin Analytics, LLC All Rights Reserved.

Cherry Poppers

Sample ID: HR20250591238
Strain: Cherry Poppers
Matrix: Plant

Produced:
Collected: 05/28/2025
Received: 05/28/2025

Client
Torch
Lic. #



Sample Size: ; Batch:



Batch#:

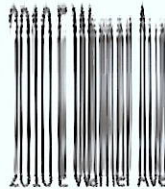

Santa Ana, CA 92705

Terpenes (R&D)

Analyte	LOD	LOQ	Result	Result
	mg/g	mg/g	mg/g	%
α-Bisabolol	0.08000	0.10000	0.69	0.069
Guaiol	0.03000	0.10000	0.67	0.067
β-Caryophyllene	0.08000	0.10000	0.53	0.053
α-Humulene	0.03000	0.10000	0.20	0.020
Linalool	0.08000	0.10000	0.19	0.019
3-Carene	0.03000	0.10000	ND	ND
α-Pinene	0.08000	0.10000	ND	ND
α-Terpinene	0.08000	0.10000	ND	ND
β-Myrcene	0.03000	0.10000	ND	ND
β-Ocimene	0.08000	0.10000	ND	ND
β-Pinene	0.03000	0.10000	ND	ND
Camphene	0.05000	0.10000	ND	ND
Caryophyllene Oxide	0.08000	0.10000	ND	ND
cis-Nerolidol	0.08000	0.10000	ND	ND
δ-Limonene	0.08000	0.10000	ND	ND
γ-Terpinene	0.08000	0.10000	ND	ND
Geraniol	0.08000	0.10000	ND	ND
Isopulegol	0.08000	0.10000	ND	ND
p-Cymene	0.03000	0.10000	ND	ND
Terpinolene	0.03000	0.10000	ND	ND
trans-Nerolidol	0.08000	0.10000	ND	ND
Total			2.28	0.228

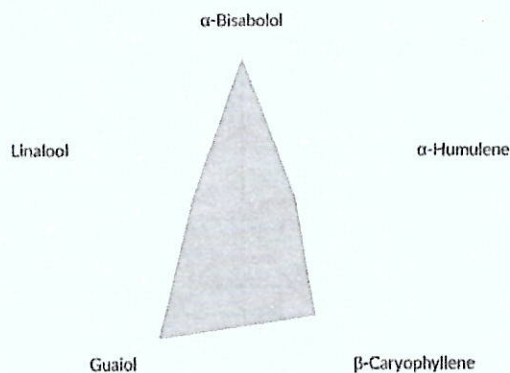

Primary Aromas





Excelbis Labs
1920 E Warner Avenue
Santa Ana, CA 92705

(714) 340-7099
http://excelbislabs.com
Lic# C8-0000059-LIC

Grandi Guava

Sample ID: 2406EXL1697.7483
Strain: Grandiflora Guava
Matrix: Plant
Type: Flower - Cured
Sample Size: ; Batch:

Produced:
Collected: 06/17/2024
Received: 06/17/2024
Completed: 06/19/2024
Batch#: 20240617-RL-GFG



Summary

Test	Date Tested	Result
Batch		
Cannabinoids	06/19/2024	Complete
Moisture	06/19/2024	Complete
		14.0% - Complete

Cannabinoids

Complete

27.877% Total THC	ND Total CBD	28.441% Total Cannabinoids
-----------------------------	------------------------	--------------------------------------

Analyte	LOD	LOQ	Result	Result
CBC	0.125	0.250	%	mg/g
CBD	0.125	0.250	ND	ND
CBDa	0.125	0.250	ND	ND
CBDV	0.125	0.250	ND	ND
CBG	0.125	0.250	ND	ND
CBGa	0.125	0.250	ND	ND
CBN	0.125	0.250	ND	ND
Δ8-THC	0.125	0.250	ND	ND
Δ9-THC	0.125	0.500	ND	ND
THCa	0.125	0.500	0.2760	2.760
THCV	0.250	0.500	31.4726	314.726
Total THC			0.5639	5.639
Total CBD			27.877	278.774
Total CBG			ND	ND
Total			0.000	0.000
			28.441	284.414

Date Tested: 06/19/2024

Total THC = THCa * 0.877 + Δ9-THC; Total CBD = CBDa * 0.877 + CBD; Total CBG = CBGa * 0.877 + CBG.
Total Cannabinoids = Total THC + Total CBD + Total CBG + minor cannabinoids.
Cannabinoids: HPLC, CAN-SOP-001
Water Activity: Water Activity Meter, WA-SOP-001
Moisture Content: Moisture Analyzer, MO-SOP-001
Foreign Matter: Visual Inspection, FM-SOP-001

Dr. Jerry White PhD Bryan Zahakaylo

Jerry White, PhD
Chief Scientific Officer
06/19/2024

Bryan Zahakaylo
Analyst
06/19/2024

Confident LIMS
All Rights Reserved
coa.support@confidentlims.com
(866) 506-5866
www.confidentlims.com



ND = Not Detected, NR = Not Reported, LOD = Limit of Detection, LOQ = Limit of Quantitation. This product has been tested by Excelbis Labs LLC using valid testing methodologies and a quality system as required by state law. All LQC samples were performed and met the prescribed acceptance criteria in 16 CCR section 5730, pursuant to 16 CCR section 5726(e)(13). Values reported relate only to the product tested. Excelbis Labs LLC makes no claims as to the efficacy, safety or other risks associated with any detected or non-detected levels of any compounds reported herein. This Certificate shall not be reproduced except in full, without the written approval of Excelbis Labs LLC.

Party Llama

7848 West Sahara Ave.
Las Vegas, NV 89117
sales@partyllama.co
(502) 833-6969
Lic. #

Sample: 2512CCH1224.8088

Strain: Grapefruit Diesel

Batch#:
Sample Received: 12/17/2025; Report Created: 12/17/2025

Grapefruit Diesel

Plant, Flower - Cured
Harvest Process Lot: ; METRC Batch: ; METRC Sample:



Terpenes

Cannabinoids

26.363% Total THC	0.053% Total CBD	31.257% Total Cannabinoids
-----------------------------	----------------------------	--------------------------------------

Analyte	LOQ	Mass %	Mass mg/g
THCa	0.00004	29.858	298.58
Δ9-THC	0.00004	0.178	1.78
Δ8-THC	0.00004	0.005	0.05
THCVa	0.00004	0.195	1.95
THCV	0.00004	0.013	0.13
CBDa	0.00004	0.040	0.40
CBD	0.00004	0.018	0.18
CBDVa	0.00004	0.016	0.16
CBDV	0.00004	0.008	0.08
CBNa	0.00004	ND	ND
CBN	0.00004	0.033	0.33
CBGa	0.00004	0.789	7.89
CBG	0.00004	0.028	0.28
CBCa	0.00004	0.012	0.12
CBC	0.00004	0.065	0.65
CBL	0.00004	ND	ND
Total		31.257	312.57

Analyte	LOQ	Mass	Mass	Analyte	LOQ	Mass	Mass
---------	-----	------	------	---------	-----	------	------

Date Tested: 12/17/2025

Complete
7.3%
Moisture

Complete
0.51700 aw
Water Activity

Sample 596-052324-153

Groovy Grapes

Sample Submitted: 05/27/2024 Report Date: 05/27/2024

Groovy Grapes

Plant Material - Hemp Flower

Chromatogram

Cannabinoid Profile

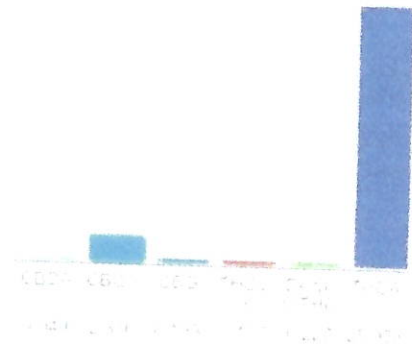

Cannabinoid Profile by HPLC

0.23%
Delta-9-THC

0.00%
CBD

28.93%
Total Cannabinoids

Cannabinoid	% wt	mg/g
CBDA	0.049	0.49
CBGA	2.336	23.36
CBG	0.199	1.99
THCVa	0.177	1.77
Delta-9-THC	0.227	2.27
THCA	25.94	259.38
Total Cannabinoids	28.93	289.3
Calculated Total THC	22.97	229.75
Calculated CBD Yield	0.04	0.43

Calculated Total THC = Delta-9-THC + 0.877 * THCA
 Calculated Maximum CBD Yield = CBD + 0.877 * CBDA

Marin Analytics, LLC
 270 Bell Marin, Suite B, Novato, CA 94947

833-321-TEST | info@marinanalytics.com



Mike Clemmons
 Lab Manager



Sample 616-071824-348

Gumbo

Batch/Lot # GB4699

Sample Submitted: 07-18-2024; Report Date: 07-24-2024

Batch/Lot # GB4699

Gumbo

Plant Material: Hemp Flower

Chromatogram

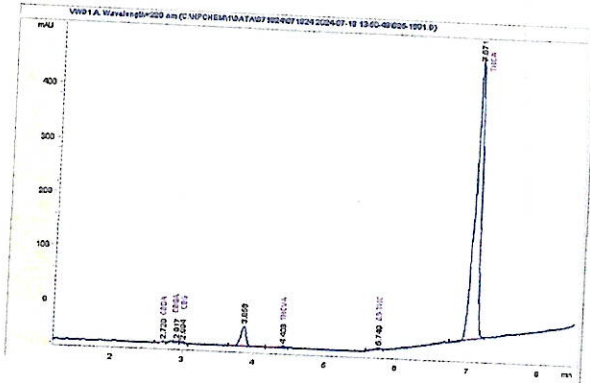

Cannabinoid Profile

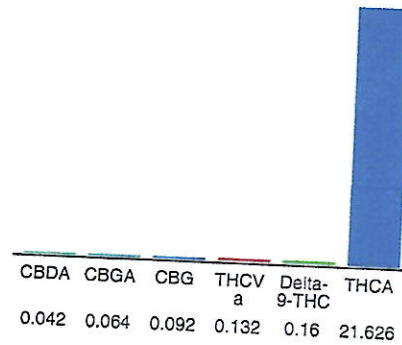

Cannabinoid Profile by HPLC

0.16%
Delta-9-THC

0.00%
CBD

22.12%
Total Cannabinoids

Cannabinoid	% wt	mg/g
CBDA	0.042	0.42
CBGA	0.064	0.64
CBG	0.092	0.92
THCVa	0.132	1.32
Delta-9-THC	0.16	1.6
THCA	21.63	216.26
Total Cannabinoids	22.12	221.2
Calculated Total THC	19.13	191.26
Calculated CBD Yield	0.04	0.37
Calculated Total THC = Delta-9-THC + 0.877 * THCA		
Calculated Maximum CBD Yield = CBD + 0.877 * CBDA		

Marin Analytics, LLC
250 Bel Marin Keys Blvd, Suite D4
Novato, CA 94949

833-321-TEST / info@marinanalytics.com

Mike Clemmons
Lab Manager

This sample has been tested by Marin Analytics, LLC using valid testing methodologies and a quality system. Values reported relate only to the sample tested. Marin Analytics, LLC makes no claims as to the efficacy, safety, or other risks associated with any detected or non-detected levels of any compounds reported herein. This Certificate shall not be reproduced except in full without the written approval of Marin Analytics, LLC. Copyright 2023 Marin Analytics, LLC All Rights Reserved.

Green Leaf Distro

Sample 877-072925-011

Gumbo Breath

Sample Submitted: 07-29-2025; Report Date: 07-31-2025

Gumbo Breath

Plant Material: Hemp Flower

Chromatogram

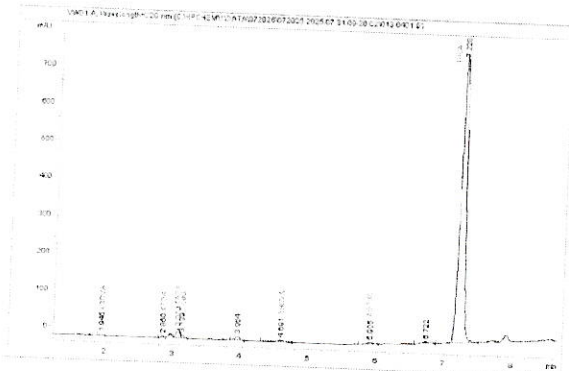

Cannabinoid Profile

CBDV a	CBDA	CBGA	CBG	THCV a	Delta- 9-THC	THCA
0.073	0.058	0.53	0.145	0.164	0.234	26.673

Cannabinoid Profile by HPLC

0.23%
Delta-9-THC

0.00%
CBD

27.88%
Total Cannabinoids

Cannabinoid	% wt	mg/g
CBDVa	0.073	0.73
CBDA	0.058	0.58
CBGA	0.53	5.3
CBG	0.145	1.45
THCVa	0.164	1.64
Delta-9-THC	0.234	2.34
THCA	26.67	266.73
Total Cannabinoids	27.88	278.8
Calculated Total THC	23.63	236.26
Calculated CBD Yield	0.05	0.51
Calculated Total THC = Delta-9-THC + 0.877 * THCA		
Calculated Maximum CBD Yield = CBD + 0.877 * CBDA		

Marin Analytics, LLC
 250 Bel Marin Keys Blvd, Suite D4
 Novato, CA 94949

833-321-TEST / info@marinanalytics.com

Mike Clemmons
 Lab Manager

This sample has been tested by Marin Analytics, LLC using valid testing methodologies and a quality system. Values reported relate only to the sample tested. Marin Analytics, LLC makes no claims as to the efficacy, safety, or other risks associated with any detected or non-detected levels of any compounds reported herein. This Certificate shall not be reproduced except in full without the written approval of Marin Analytics, LLC. Copyright 2023 Marin Analytics, LLC All Rights Reserved.

WNC CBD
 PO BOX 17865
 Asheville, NC 28816
 info@wnc-cbd.com
 828-329-5835

Sample: 03-08-2024-47041W5279
 Sample Received: 03/08/2024;
 Report Created: 03/11/2024; Expires: 03/11/2025

Gush Mints
 Plant cured



22.088 % Total THC	0.124 % Δ-9 THC
26.039 % Total Cannabinoids	<LOQ % Total CBD

Cannabinoids

(Testing Method: HPLC, CON-P-3000)
 Date Tested: 03/08/2024

Complete

Analyte	LOD	LOQ	Mass	Mass
	%	%	%	mg/g
Δ-8-Tetrahydrocannabinol (Δ-8 THC)	0.0513	0.0769	ND	ND
Δ-9-Tetrahydrocannabinol (Δ-9 THC)	0.0513	0.0769	0.124	1.241
Δ-9-Tetrahydrocannabinolic Acid (THCA-A)	0.0513	0.0769	25.044	250.441
Δ-9-Tetrahydrocannabinophenol (Δ-9-THCP)	0.0513	0.0769	ND	ND
Δ-9-Tetrahydrocannabivarin (Δ-9-THCV)	0.0513	0.0769	ND	ND
Δ-9-Tetrahydrocannabivarinic Acid (Δ-9-THCVA)	0.0513	0.0769	ND	ND
R-Δ-10-Tetrahydrocannabinol (R-Δ-10-THC)	0.0513	0.0769	0.132	1.323
S-Δ-10-Tetrahydrocannabinol (S-Δ-10-THC)	0.0513	0.0769	ND	ND
9R-Hexahydrocannabinol (9R-HHC)	0.0513	0.0769	ND	ND
9S-Hexahydrocannabinol (9S-HHC)	0.0513	0.0769	ND	ND
Tetrahydrocannabinol Acetate (THCO)	0.0513	0.0769	ND	ND
Cannabidivarin (CBDV)	0.0513	0.0769	ND	ND
Cannabidivarinic Acid (CBDVA)	0.0513	0.0769	ND	ND
Cannabidiol (CBD)	0.0513	0.0769	ND	ND
Cannabidiolic Acid (CBDA)	0.0513	0.0769	ND	ND
Cannabigerol (CBG)	0.0297	0.0769	<LOQ	<LOQ
Cannabigerolic Acid (CBGA)	0.0297	0.0769	<LOQ	<LOQ
Cannabinol (CBN)	0.0513	0.0769	0.632	6.318
Cannabinolic Acid (CBNA)	0.0513	0.0769	ND	ND
Cannabichromene (CBC)	0.0513	0.0769	ND	ND
Cannabichromenic Acid (CBCA)	0.0513	0.0769	ND	ND
Total	0.0513	0.0769	0.107	1.067
			26.039	260.390

Total THC = THCA * 0.877 + Δ9-THC; Total CBD = CBDA * 0.877 + CBD; LOQ = Limit of Quantitation; ND = Not Detected.

Total THC Measurement of Uncertainty: ± 0.650%
 Total CBD Measurement of Uncertainty: ± 2.000%
 THCO potency analysis does not designate quantitative specificity of Δ-8-THCO and Δ-9-THCO isomers



New Bloom Labs
 6121 Heritage Park Drive, A500
 Chattanooga, TN 37416
 (844) 837-8223
 TN DEA#: RN0563975

Natalie Siracusa
 Natalie Siracusa
 Laboratory Director

Powered by reLIMS
 info@relims.com

All analyses were conducted at 6121 Heritage Park Dr, Suite A500 Chattanooga, TN 37416. Results published on this certificate relate only to the items tested. Items are tested as received. New Bloom Labs makes no claims as to the efficacy, safety, or other risks associated with any detected or non-detected level of any compounds reported herein. This Certificate shall not be reproduced except in full, without the written approval of New Bloom Labs.

Party Llama
sales@partyllama.co

Sample: 02-26-2025-6018
Sampling Procedure : Client Sampled
Sample Arrival Date: 02/27/2025;
Report Date: 03/11/2025

Item Name : Chimera Junky
Type : Bud/Flower
Metric Package Label: NA



Moisture Content 7.59%	Water Activity 0.5367 aw	Cannabinoid Potency TESTED
----------------------------------	------------------------------------	--------------------------------------

	<p>22.964 % Total THC</p>	<p>ND % Total CBD</p>
---	--------------------------------------	----------------------------------

Cannabinoids

Complete

(Testing Method: HPLC-DAD, TM-PT-07)
Date Tested: 02/27/2025

Analyte	Result	Result
	%	mg/g
Cannabidiolic Acid (CBDA)	ND	ND
Cannabidiol (CBD)	ND	ND
Δ-9 THC (DELTA9 THC)	0.277	2.768
Tetrahydrocannabinolic Acid (THCA)	25.869	258.693
Total	26.146	261.462

Total THC = THCA * 0.877 + Δ9-THC;

Total CBD = CBDA * 0.877 + CBD;

ND = Not Detected

T = Trace amounts, below limit of quantitation (LOQ)

All values reported on a dry-weight basis.

Amendments

Version 1.0: 2025-03-11; Version Reason:

TEST CERTIFICATION

The undersigned below attests that:

- The above results were obtained after testing the submitted sample in accordance with the policies and procedures implemented at Cannabis Chem Lab for the purposes of producing a Certificate of Analysis;
- Results are reported in isolation without regard to measurement uncertainty;
- Sample information that is stated on this Certificate of Analysis is based on information as provided by the customer and transcribed by Cannabis Chem Lab as accurately as able;
- This certificate of analysis represents a true and complete copy of the official test results. Copies, reproductions, or alterations of this Certificate of Analysis without written permission from Cannabis Chem Lab are prohibited;
- The test results represent the test sample as received by the laboratory and in no way are meant to represent subsequent or similar product, harvest, or production batches; and
- The Certificate of Analysis is a report of the results of a requested battery of tests which results and report of were executed and/or reviewed by the undersigned who has the authority of Cannabis Chem Lab:



Elevated Trading LLC

Sample 150-081924-430

Collins Ave

Sample Submitted: 08-19-2024; Report Date: 08-20-2024

Collins Ave

Plant Material: Hemp Flower

Chromatogram

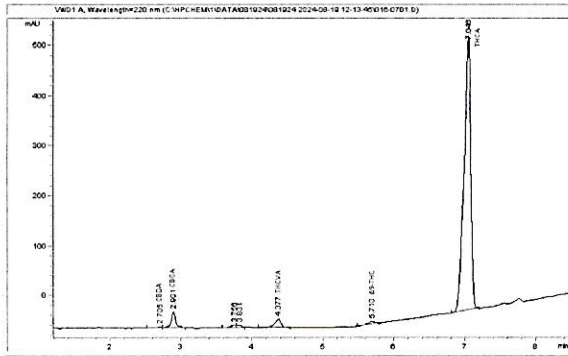

Cannabinoid Profile

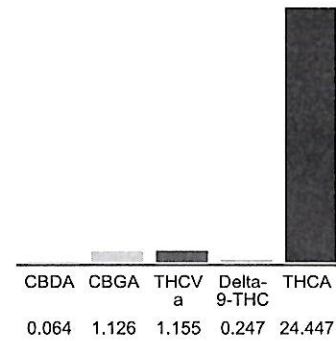

Cannabinoid Profile by HPLC

0.25%
Delta-9-THC

0.00%
CBD

27.04%
Total Cannabinoids

Cannabinoid	% wt	mg/g
CBDA	0.064	0.64
CBGA	1.126	11.26
THCva	1.155	11.55
Delta-9-THC	0.247	2.47
THCA	24.45	244.47
Total Cannabinoids	27.04	270.4
Calculated Total THC	21.69	216.87
Calculated CBD Yield	0.06	0.56

Calculated Total THC = Delta-9-THC + 0.877 * THCA
Calculated Maximum CBD Yield = CBD + 0.877 * CBDA

Marin Analytics, LLC
250 Bel Marin Keys Blvd, Suite D4
Novato, CA 94949
833-321-TEST / info@marinanalytics.com

Mike Clemmons
Lab Manager

This sample has been tested by Marin Analytics, LLC using valid testing methodologies and a quality system. Values reported relate only to the sample tested. Marin Analytics, LLC makes no claims as to the efficacy, safety, or other risks associated with any detected or non-detected levels of any compounds reported herein. This Certificate shall not be reproduced except in full without the written approval of Marin Analytics, LLC. Copyright 2023 Marin Analytics, LLC All Rights Reserved.



Green Leaf Distro

www.greanleafdistro.com

Sample 877-111925-064

Cotton Candy LCG

Sample Submitted: 11-19-2025; Report Date: 11-20-2025

Cotton Candy LCG

Plant Material: Hemp Flower

Chromatogram

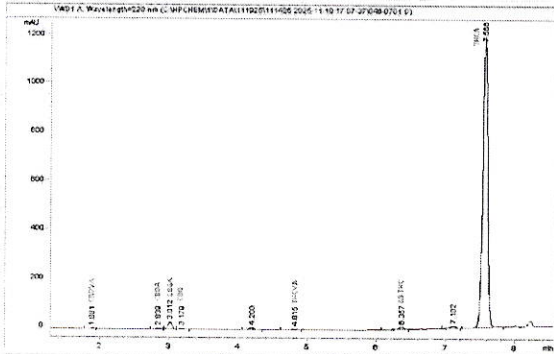

Cannabinoid Profile

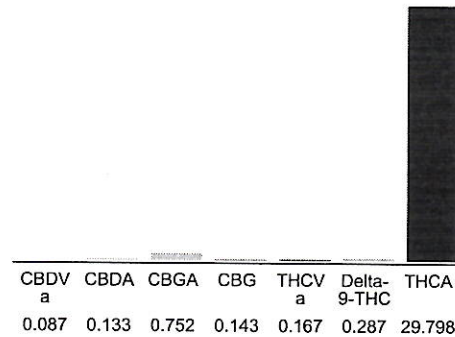

Cannabinoid Profile by HPLC

0.29%
Delta-9-THC

0.00%
CBD

31.37%
Total Cannabinoids

Cannabinoid	% wt	mg/g
CBDVa	0.087	0.87
CBDA	0.133	1.33
CBGA	0.752	7.52
CBG	0.143	1.43
THCVa	0.167	1.67
Delta-9-THC	0.287	2.87
THCA	29.8	297.98
Total Cannabinoids	31.37	313.7
Calculated Total THC	26.42	264.20
Calculated CBD Yield	0.12	1.17
Calculated Total THC = Delta-9-THC + 0.877 * THCA		
Calculated Maximum CBD Yield = CBD + 0.877 * CBDA		

Marin Analytics, LLC
250 Bel Marin Keys Blvd, Suite D4
Novato, CA 94949

833-321-TEST / info@marinanalytics.com

Mike Clemmons
Lab Manager

This sample has been tested by Marin Analytics, LLC using valid testing methodologies and a quality system. Values reported relate only to the sample tested. Marin Analytics, LLC makes no claims as to the efficacy, safety, or other risks associated with any detected or non-detected levels of any compounds reported herein. This Certificate shall not be reproduced except in full without the written approval of Marin Analytics, LLC. Copyright 2023 Marin Analytics, LLC All Rights Reserved.



Elevated Trading LLC

Sample 150-022525-578

Cream Filling

Sample Submitted: 02-25-2025; Report Date: 03-03-2025

Cream Filling

Plant Material: Hemp Flower

Chromatogram

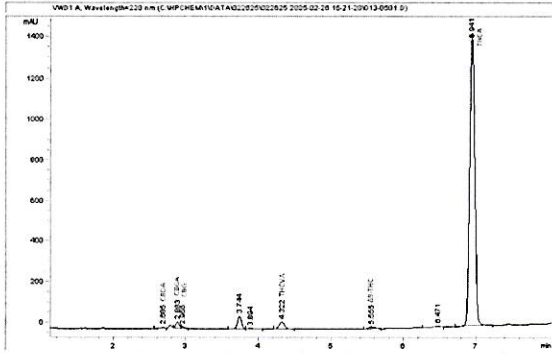

Cannabinoid Profile

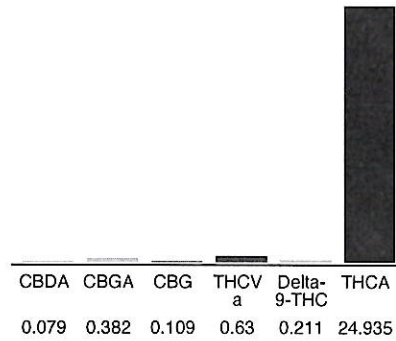

Cannabinoid Profile by HPLC

0.21%
Delta-9-THC

0.00%
CBD

26.35%
Total Cannabinoids

Cannabinoid	% wt	mg/g
CBDA	0.079	0.79
CBGA	0.382	3.82
CBG	0.109	1.09
THCVa	0.63	6.3
Delta-9-THC	0.211	2.11
THCA	24.94	249.35
Total Cannabinoids	26.35	263.5
Calculated Total THC	22.08	220.79
Calculated CBD Yield	0.07	0.69

Calculated Total THC = Delta-9-THC + 0.877 * THCA
Calculated Maximum CBD Yield = CBD + 0.877 * CBDA

Marin Analytics, LLC
250 Bel Marin Keys Blvd, Suite D4
Novato, CA 94949

833-321-TEST / info@marinanalytics.com

Mike Clemmons
Lab Manager

This sample has been tested by Marin Analytics, LLC using valid testing methodologies and a quality system. Values reported relate only to the sample tested. Marin Analytics, LLC makes no claims as to the efficacy, safety, or other risks associated with any detected or non-detected levels of any compounds reported herein. This Certificate shall not be reproduced except in full without the written approval of Marin Analytics, LLC. Copyright 2023 Marin Analytics, LLC All Rights Reserved.

Party Llama
7848 West Sahara Ave.
Las Vegas, NV 89117
sales@partyllama.co
(502) 833-6969
Lic. #

Sample: 2511CCH1072.7321

Strain: Cream Pop
Batch#:

Sample Received: 11/17/2025; Report Created: 11/17/2025

Cream Pop

Plant, Flower - Cured
Harvest Process Lot: ; METRC Batch: ; METRC Sample:



Terpenes

Cannabinoids

24.733%	0.030%	29.511%
Total THC	Total CBD	Total Cannabinoids

Analyte	LOQ	Mass %	Mass mg/g
THCa	0.00005	27.862	278.62
Δ9-THC	0.00005	0.297	2.97
Δ8-THC	0.00004	0.036	0.36
THCVa	0.00001	0.130	1.30
THCV	0.00004	ND	ND
CBDa	0.00001	0.034	0.34
CBD	0.00001	ND	ND
CBDVa	0.00005	0.012	0.12
CBDV	0.00004	ND	ND
CBNa	0.00004	ND	ND
CBN	0.00001	0.007	0.07
CBGa	0.00004	0.903	9.03
CBG	0.00004	0.052	0.52
CBCa	0.00001	0.156	1.56
CBC	0.00004	0.022	0.22
CBL	0.00004	ND	ND
Total		29.511	295.11

Analyte	LOQ	Mass	Mass	Analyte	LOQ	Mass	Mass
---------	-----	------	------	---------	-----	------	------

Date Tested: 11/17/2025

Not Tested Foreign Matter	Complete 7.6% Moisture	Complete 0.53700 aw Water Activity
-------------------------------------	-------------------------------------	---

IJS Farm

Sample 614-082223-088

Cream Sickle THCa Hemp Flower

Sample Submitted: 08-22-2023; Report Date: 08-28-2023

Cream Sickle THCa Hemp Flower

Plant Material: Flower

Chromatogram

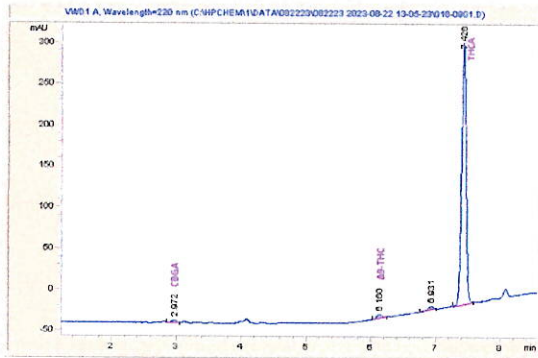

Cannabinoid Profile

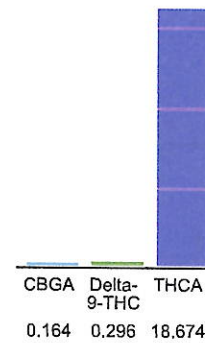

Cannabinoid Profile by HPLC

0.30%
Delta-9-THC

0.00%
CBD

19.13%
Total Cannabinoids

Cannabinoid	% wt	mg/g
CBGA	0.164	1.64
Delta-9-THC	0.296	2.96
THCA	18.67	186.74
Total Cannabinoids	19.13	191.3
Calculated Total THC	16.67	166.73
Calculated CBD Yield	0.00	0.00
Calculated Total THC = Delta-9-THC + 0.877 * THCA		
Calculated Maximum CBD Yield = CBD + 0.877 * CBDA		

Marin Analytics, LLC
250 Bel Marin Keys Blvd, Suite D4
Novato, CA 94949

833-321-TEST / info@marinanalytics.com



Mike Clemmons
Lab Manager

This sample has been tested by Marin Analytics, LLC using valid testing methodologies and a quality system. Values reported relate only to the sample tested. Marin Analytics, LLC makes no claims as to the efficacy, safety, or other risks associated with any detected or non-detected levels of any compounds reported herein. This Certificate shall not be reproduced except in full without the written approval of Marin Analytics, LLC. Copyright 2023 Marin Analytics, LLC All Rights Reserved.



Excelbis Labs
1920 E Warner Avenue
Santa Ana, CA 92705

(714) 340-7099
http://excelbislabs.com
Lic# C8-0000059-LIC

Dante

Sample ID: 2502EXL0535.2103
Strain: Dante
Matrix: Plant
Type: Flower - Cured
Sample Size: ; Batch:

Produced:
Collected:
Received: 02/04/2025
Completed: 02/04/2025
Batch#: DT013025

Client
Elevated Trading LLC
Lic. #



Summary

Test	Date Tested	Result
Batch		Complete
Cannabinoids		Complete
Moisture		15.0% - Complete

Cannabinoids

Complete

24.217% Total THC	0.354% Total CBD	25.801% Total Cannabinoids
-----------------------------	----------------------------	--------------------------------------

Analyte	LOD	LOQ	Result	Result
	mg/g	mg/g	%	mg/g
CBC	0.009	0.025	0.0391	0.391
CBD	0.025	0.100	0.2815	2.815
CBDa	0.019	0.050	0.0823	0.823
CBG	0.019	0.050	0.3225	3.225
CBN	0.009	0.050	ND	ND
Δ8-THC	0.025	0.100	ND	ND
Δ9-THC	0.019	0.100	0.2851	2.851
THCa	0.013	0.050	27.2881	272.881
THCV	0.025	0.100	0.8690	8.690
Total THC			24.217	242.168
Total CBD			0.354	3.536
Total CBG			0.322	3.225
Total			25.801	258.011

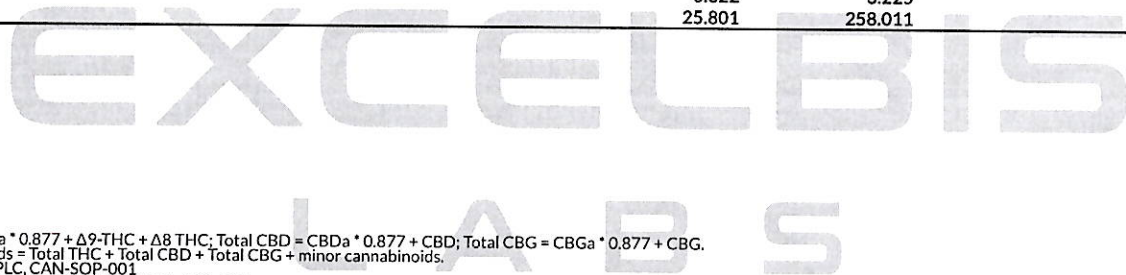

Date Tested:

Total THC = THCa * 0.877 + Δ9-THC + Δ8-THC; Total CBD = CBDa * 0.877 + CBD; Total CBG = CBGa * 0.877 + CBG.
Total Cannabinoids = Total THC + Total CBD + Total CBG + minor cannabinoids.
Cannabinoids: HPLC, CAN-SOP-001
Water Activity: Water Activity Meter, WA-SOP-001
Moisture Content: Moisture Analyzer, MO-SOP-001
Foreign Matter: Visual Inspection, FM-SOP-001



Dr. Jerry White PhD Bryan Zahakaylo

Jerry White, PhD
Chief Scientific Officer
02/04/2025

Bryan Zahakaylo
Analyst
02/04/2025

Confident LIMS
All Rights Reserved
coa.support@confidentlims.com
(866) 506-5866
www.confidentlims.com



Party Llama
7848 West Sahara Ave.
Las Vegas, NV 89117
sales@partyllama.co
(502) 833-6969
Lic. #

Sample: 2510CCH0911.6137

Strain: Dante's Wrath
Batch#:

Sample Received: 10/20/2025; Report Created: 10/20/2025

Dante's Wrath

Plant, Flower - Cured
Harvest Process Lot: ; METRC Batch: ; METRC Sample:



Terpenes

Cannabinoids

24.452%	0.060%	29.024%
Total THC	Total CBD	Total Cannabinoids

Analyte	LOQ	Mass	Mass
	%	%	mg/g
THCa	0.00004	27.709	277.09
Δ9-THC	0.00004	0.151	1.51
Δ8-THC	0.00004	0.003	0.03
THCVa	0.00004	0.161	1.61
THCV	0.00004	0.018	0.18
CBDa	0.00004	0.054	0.54
CBD	0.00004	0.013	0.13
CBDVa	0.00004	0.026	0.26
CBDV	0.00004	0.024	0.24
CBNa	0.00004	ND	ND
CBN	0.00004	0.006	0.06
CBGa	0.00004	0.767	7.67
CBG	0.00004	0.034	0.34
CBCa	0.00004	0.005	0.05
CBC	0.00004	0.054	0.54
CBL	0.00004	ND	ND
Total		29.024	290.24

Analyte	LOQ	Mass	Mass	Analyte	LOQ	Mass	Mass
---------	-----	------	------	---------	-----	------	------

Date Tested: 10/20/2025

Not Tested Foreign Matter	Complete 7.3% Moisture	Complete 0.51700 aw Water Activity
-------------------------------------	-------------------------------------	---

Certificate of Analysis

For R&D Use Only - Not a California Compliance Certificate.

Delicate Grapes



Client: The Depot

Sample Name: Delicate Grapes

Batch Number: N/A

Matrix: Plant

Unit Mass: 1 g per unit

Sample ID: 46550313-20

Date Received: 3/13/2025



Total CBD	ND
Delta 9-THC	0.12 %
THCA	28.91 %
Total Cannabinoids	29.03 %

Cannabinoid Analysis

Complete

Analyte	LOD (%)	LOQ (%)	Mass (%)	Mass (mg/g)
CBDV	0.0035	0.011	ND	ND
CBD	0.0030	0.0090	ND	ND
CBG	0.0038	0.011	ND	ND
CBDA	0.0017	0.0052	ND	ND
CBN	0.00080	0.0024	ND	ND
Delta 9-THC	0.0022	0.0067	0.123	1.23
Delta 8-THC	0.0020	0.0059	ND	ND
CBC	0.00070	0.0021	ND	ND
THCA	0.0024	0.0073	28.909	289.09
Total CBD			ND	ND
Total THC			25.477	254.77
Total Cannabinoids			29.032	290.32

Date Tested: 3/13/2025

Total THC = THCa * 0.877 + d9-THC + d8-THC; Total CBD = CBDa * 0.877 + CBD

Method References:

Hemp Profile (SOP HPLC Hemp by UV-Detection)

This certificate of analysis is responsible for the tested sample only and is for research and development (R&D) use only. This certificate of analysis shall not be reproduced, except in its entirety, without the written approval of FESA Labs. FESA Labs shall not be liable for any damage that may result from the data contained herein in any way. FESA Labs makes no claim to the efficacy, safety or other risks associated with any detected or non-detected amounts of any substances reported herein. If there are any questions with this report please email info@fesalabs.com. This certificate of analysis is intended only for the use of the party to whom it is addressed and may contain information that is confidential or protected from disclosure under applicable law. If you have received this document in error, please immediately contact us.

References: limit of detection (LOD), limit of quantitation (LOQ), not detected (ND), not tested (NT)

Certificate of Analysis

For R&D Use Only - Not a California Compliance Certificate

Delicate Grapes



Client: The Depot
Sample Name: Delicate Grapes
Batch Number: N/A

Matrix: Plant
Unit Mass: 1 g per unit

Sample ID: 46550313-20
Date Received: 3/13/2025



Total CBD	ND
Delta 9-THC	0.12 %
THCA	28.91 %
Total Cannabinoids	29.03 %

Cannabinoid Analysis

Complete

Analyte	LOD (%)	LOQ (%)	Mass (%)	Mass (mg/g)
CBDV	0.0035	0.011	ND	ND
CBD	0.0030	0.0090	ND	ND
CBG	0.0038	0.011	ND	ND
CBDA	0.0017	0.0052	ND	ND
CBN	0.00080	0.0024	ND	ND
Delta 9-THC	0.0022	0.0067	0.123	1.23
Delta 8-THC	0.0020	0.0059	ND	ND
CBC	0.00070	0.0021	ND	ND
THCA	0.0024	0.0073	28.909	289.09
Total CBD			ND	ND
Total THC			25.477	254.77
Total Cannabinoids			29.032	290.32

Date Tested: 3/13/2025

Total THC = THCa * 0.877 + d9-THC + d8-THC; Total CBD = CBDa * 0.877 + CBD

Method References:

Hemp Profile (SOP HPLC Hemp by UV-Detection)

This certificate of analysis is responsible for the tested sample only and is for research and development (R&D) use only. This certificate of analysis shall not be reproduced, except in its entirety, without the written approval of FESA Labs. FESA Labs shall not be liable for any damage that may result from the data contained herein in any way. FESA Labs makes no claim to the efficacy, safety or other risks associated with any detected or non-detected amounts of any substances reported herein. If there are any questions with this report please email info@fesalabs.com. This certificate of analysis is intended only for the use of the party to whom it is addressed and may contain information that is confidential or protected from disclosure under applicable law. If you have received this document in error, please immediately contact us.

References: limit of detection (LOD), limit of quantitation (LOQ), not detected (ND), not tested (NT)



Green Leaf Distro

www.greenleafdistro.com

Sample 877-111925-080

Designer Airheadz

Sample Submitted: 11-19-2025; Report Date: 11-21-2025

Designer Airheadz

Plant Material: Hemp Flower

Chromatogram

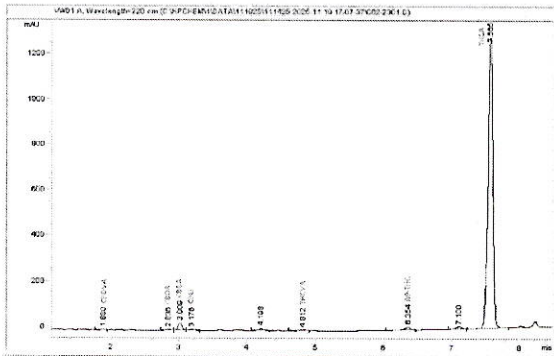

Cannabinoid Profile

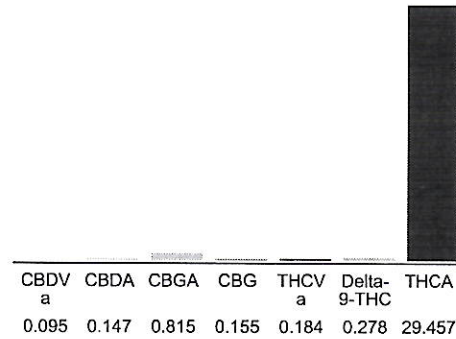

Cannabinoid Profile by HPLC

0.28%
Delta-9-THC

0.00%
CBD

31.13%
Total Cannabinoids

Cannabinoid	% wt	mg/g
CBDVa	0.095	0.95
CBDA	0.147	1.47
CBGA	0.815	8.15
CBG	0.155	1.55
THCVa	0.184	1.84
Delta-9-THC	0.278	2.78
THCA	29.46	294.57
Total Cannabinoids	31.13	311.3
Calculated Total THC	26.11	261.12
Calculated CBD Yield	0.13	1.29

Calculated Total THC = Delta-9-THC + 0.877 * THCA
Calculated Maximum CBD Yield = CBD + 0.877 * CBDA

Marin Analytics, LLC
250 Bel Marin Keys Blvd, Suite D4
Novato, CA 94949

833-321-TEST / info@marinanalytics.com

Mike Clemmons
Lab Manager

This sample has been tested by Marin Analytics, LLC using valid testing methodologies and a quality system. Values reported relate only to the sample tested. Marin Analytics, LLC makes no claims as to the efficacy, safety, or other risks associated with any detected or non-detected levels of any compounds reported herein. This Certificate shall not be reproduced except in full without the written approval of Marin Analytics, LLC. Copyright 2023 Marin Analytics, LLC All Rights Reserved.

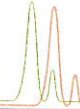

IJS Farm

Sample 614-082223-085

Donny Burger THCa Hemp Flower

Sample Submitted: 08-22-2023; Report Date: 08-28-2023

Donny Burger THCa Hemp Flower

Plant Material: Flower

Chromatogram

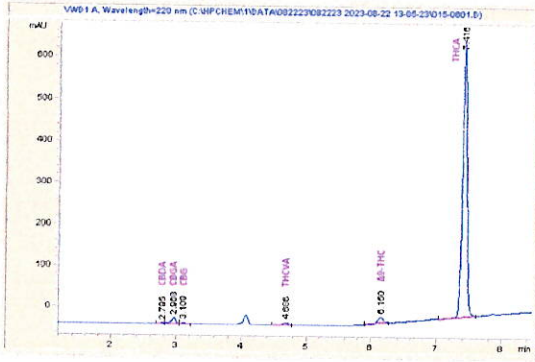

Cannabinoid Profile

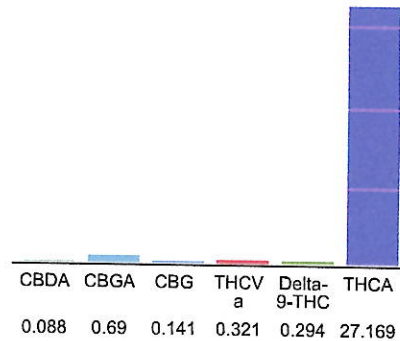

Cannabinoid Profile by HPLC

0.29%
Delta-9-THC

0.00%
CBD

28.70%
Total Cannabinoids

Cannabinoid	% wt	mg/g
CBDA	0.088	0.88
CBGA	0.69	6.9
CBG	0.141	1.41
THCVa	0.321	3.21
Delta-9-THC	0.294	2.94
THCA	27.17	271.69
Total Cannabinoids	28.70	287.0
Calculated Total THC	24.12	241.21
Calculated CBD Yield	0.08	0.77

Calculated Total THC = Delta-9-THC + 0.877 * THCA
Calculated Maximum CBD Yield = CBD + 0.877 * CBDA

Marin Analytics, LLC
250 Bel Marin Keys Blvd, Suite D4
Novato, CA 94949

833-321-TEST / info@marinanalytics.com

Mike Clemmons
Lab Manager

This sample has been tested by Marin Analytics, LLC using valid testing methodologies and a quality system. Values reported relate only to the sample tested. Marin Analytics, LLC makes no claims as to the efficacy, safety, or other risks associated with any detected or non-detected levels of any compounds reported herein. This Certificate shall not be reproduced except in full without the written approval of Marin Analytics, LLC. Copyright 2023 Marin Analytics, LLC All Rights Reserved.

Legacy Grower's Guild

Sample: 3B.2406.1701

Eugene, OR 97404

Strain: DOUBLE DREAM

Batch#: : Batch Size: g

Sample Received: 06/06/2024; Report Created: 06/11/2024

Lic. #

Harvest/Production Date:

DOUBLE DREAM

Plant, Flower - Cured

Harvest Process Lot: : METRC Batch: : METRC Sample:



29.31%
Total THC

<LOQ
Total CBD

Cannabinoids

240607A

Analyte	Concentration	Concentration
	%	mg/g
THCa	33.09	330.9
Δ9-THC	0.28	2.8
Δ8-THC	<LOQ	<LOQ
CBDa	<LOQ	<LOQ
CBD	<LOQ	<LOQ
CBN	<LOQ	<LOQ
CBGa	0.92	9.2
CBG	<LOQ	<LOQ
CBC	<LOQ	<LOQ
Total	34.30	343.0

Method: Cannabinoids by UPLC-UV (SOP-T-016 Rev 7.0)

Total THC = THCa * 0.877 + Δ9-THC

Total CBD = CBDa * 0.877 + CBD

LOQ = Limit of Quantitation; The reported result is based on a sample weight and moisture content (as applicable) for that sample; Unless otherwise stated all quality control samples performed within specifications established by the Laboratory. CBG, CBGa, CBN, and CBC are not ORELAP accredited assays and do not comply with 3B Analytical's quality systems.

Pass
Moisture

Not Tested
Water Activity



IJS Farm

Sample 614-082223-091

Durban Poison THCa Hemp Flower

Sample Submitted: 08-22-2023; Report Date: 08-28-2023

Durban Poison THCa Hemp Flower

Plant Material: Flower

Chromatogram

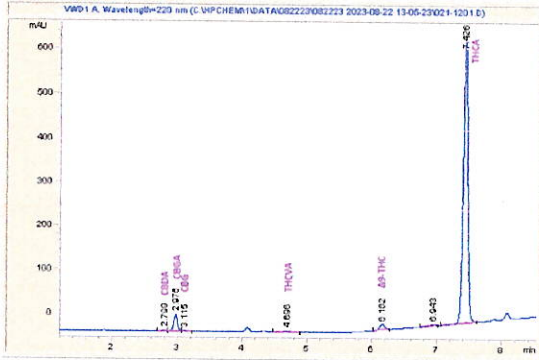

Cannabinoid Profile

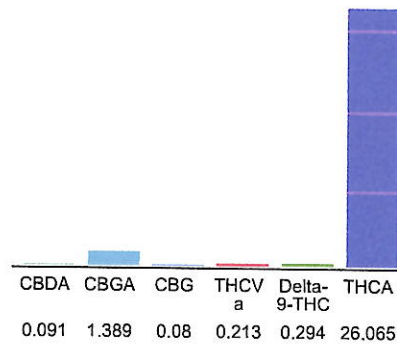

Cannabinoid Profile by HPLC

0.29%
Delta-9-THC

0.00%
CBD

28.13%
Total Cannabinoids

Cannabinoid	% wt	mg/g
CBDA	0.091	0.91
CBGA	1.389	13.89
CBG	0.08	0.8
THCVa	0.213	2.13
Delta-9-THC	0.294	2.94
THCA	26.07	260.65
Total Cannabinoids	28.13	281.3
Calculated Total THC	23.15	231.53
Calculated CBD Yield	0.08	0.80

Calculated Total THC = Delta-9-THC + 0.877 * THCA
Calculated Maximum CBD Yield = CBD + 0.877 * CBDA

Marin Analytics, LLC
250 Bel Marin Keys Blvd, Suite D4
Novato, CA 94949

833-321-TEST / info@marinanalytics.com

Mike Clemmons
Lab Manager

This sample has been tested by Marin Analytics, LLC using valid testing methodologies and a quality system. Values reported relate only to the sample tested. Marin Analytics, LLC makes no claims as to the efficacy, safety, or other risks associated with any detected or non-detected levels of any compounds reported herein. This Certificate shall not be reproduced except in full without the written approval of Marin Analytics, LLC. Copyright 2023 Marin Analytics, LLC All Rights Reserved.

Elevated Trading LLC

Sample: 01-15-2025-5339

Collection Date: 01/15/2025

Sampling Procedure: Client Sampled

Sample Arrival Date: 01/15/2025;

Report Date: 02/24/2025

Item Name: Durban Zkittles

Type: Bud/Flower Metrc

Package Label: NA

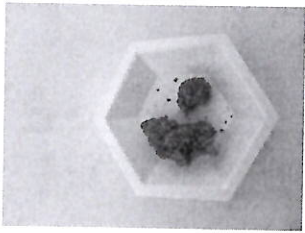

Moisture Content 7.01%	Water Activity 0.5017 aw	Cannabinoid Potency TESTED
----------------------------------	------------------------------------	--------------------------------------

	<p>21.731 % Total THC</p>	<p>0.059 % Total CBD</p>
---	--------------------------------------	-------------------------------------

Cannabinoids

(Testing Method: HPLC- DAD, TM-PT-07)

Date Tested: 01/14/2025

Complete

Analyte	Result	Result
	%	mg/g
Cannabidiolic Acid (CBDA)	0.067	0.668
Cannabidiol (CBD)	ND	ND
Δ-9 THC (DELTA9 THC)	0.282	2.820
Tetrahydrocannabinolic Acid (THCA)	24.457	244.568
Total	24.806	248.056

Total THC = THCA * 0.877 + Δ9-THC;

Total CBD = CBDA * 0.877 + CBD;

ND = Not Detected

T = Trace amounts, below limit of quantitation (LOQ)

All values reported on a dry-weight basis.

Amendments

Version 1.0: 2025-02-25; Version Reason:.

TEST CERTIFICATION

The undersigned below attests that:

- The above results were obtained after testing the submitted sample in accordance with the policies and procedures implemented at Cannabis Chem Lab for the purposes of producing a Certificate of Analysis;
- Results are reported in isolation without regard to measurement uncertainty;
- Sample information that is stated on this Certificate of Analysis is based on information as provided by the customer and transcribed by Cannabis Chem Lab as accurately as able;
- This certificate of analysis represents a true and complete copy of the official test results. Copies, reproductions, or alterations of this Certificate of Analysis without written permission from Cannabis Chem Lab are prohibited;
- The test results represent the test sample as received by the laboratory and in no way are meant to represent subsequent or similar product, harvest, or production batches; and
- The Certificate of Analysis is a report of the results of a requested battery of tests which results and report of were executed and/or reviewed by the undersigned who has the authority of Cannabis Chem Lab;

Party Llama

7848 West Sahara Ave.
Las Vegas, NV 89117
sales@partyllama.co
(502) 833-6969
Lic. #

Sample: 2504CCH0161.1323

Strain: E85
Batch#:

Sample Received: 04/30/2025; Report Created: 04/30/2025

E85

Plant, Flower - Cured
Harvest Process Lot: ; METRC Batch: ; METRC Sample:

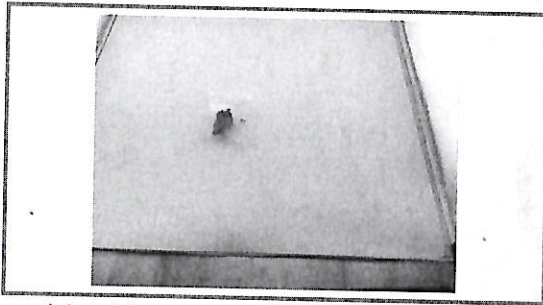

Terpenes

Cannabinoids

21.655% Total THC	ND Total CBD	24.652% Total Cannabinoids
-----------------------------	------------------------	--------------------------------------

Analyte	LOQ	Mass	Mass
	%	%	mg/g
THCa	0.000	24.366	243.66
Δ9-THC	0.000	0.287	2.87
Δ8-THC	0.000	ND	ND
THCVa	0.000	ND	ND
THCV	0.000	ND	ND
CBDa	0.000	ND	ND
CBD	0.000	ND	ND
CBDVa	0.000	ND	ND
CBDV	0.000	ND	ND
CBNa	0.000	ND	ND
CBN	0.000	ND	ND
CBGa	0.000	ND	ND
CBG	0.000	ND	ND
CBCa	0.000	ND	ND
CBC	0.000	ND	ND
CBL	0.000	ND	ND
Total		24.652	246.52

Analyte	LOQ	Mass	Mass	Analyte	LOQ	Mass	Mass
---------	-----	------	------	---------	-----	------	------

Date Tested: 04/30/2025

Complete
Foreign Matter

Complete
ND
Moisture



Excelbis Labs
1920 E Warner Avenue
Santa Ana, CA 92705

(714) 340-7099
http://excelbislabs.com
Lic# C8-0000059-LIC

QA Testing

2 of 2

Facewreck

Sample ID: 2408EXL2415.10605	Produced:	Client:
Strain: Facewreck	Collected: 08/07/2024	HSP
Matrix: Plant	Received: 08/07/2024	Lic. #
Type: Flower - Cured	Completed: 08/12/2024	1835 NEWPORT BLVD
Sample Size: ; Batch:	Batch#: 2024Q3FWK	COSTA MESA, CA 92627

GC Pesticides

Pass

Analyte	LOD	LOQ	Limit	Mass	Status
Captan	0.001	0.001	0.001	µg/g	Pass
Chlordane (trans + cis)	0.0016	0.005	0.0116	ND	Pass
Chlorfenapyr	0.0058	0.0175	0.0058	ND	Pass
Cyfluthrin	0.0031	0.007	0.0031	ND	Pass
Cypermethrin	0.0031	0.007	0.0031	ND	Pass
Parathion Methyl	0.0058	0.0175	0.0058	ND	Pass
Pentachloronitrobenzene (Quintozene)	0.0031	0.007	0.0031	ND	Pass

Mycotoxins

Pass

Analytes	LOD	LOQ	Limit	Conc.	Status
	PPB	PPB	PPB	PPB	
Aflatoxin B1	1.7000	5.0000	1.7000	ND	Tested
Aflatoxin B2	1.7000	5.0000	1.7000	ND	Tested
Aflatoxin G1	1.7000	5.0000	1.7000	ND	Tested
Aflatoxin G2	1.7000	5.0000	1.7000	ND	Tested
Ochratoxin A	5.0000	20.0000	5.0000	ND	Pass
Total Aflatoxins				ND	Pass

Microbials

Pass

Analyte	Limit	Detected / Not Detected	Status
	CFU/g	RFU/g	
Aspergillus flavus	0	Not Detected	Pass
Aspergillus fumigatus	0	Not Detected	Pass
Aspergillus niger	0	Not Detected	Pass
Aspergillus terreus	0	Not Detected	Pass
Shiga toxin-producing E. Coli	0	Not Detected	Pass
Salmonella SPP	0	Not Detected	Pass

Heavy Metals

Pass

Analyte	LOD	LOQ	Limit	Conc.	Status
	PPM	PPM	PPM	PPM	
Arsenic	0.0165	0.05	0.2	ND	Pass
Cadmium	0.0165	0.05	0.2	ND	Pass
Lead	0.013	0.125	0.5	ND	Pass
Mercury	0.0037	0.1	0.1	ND	Pass

GCMS Date Tested: 08/12/2024
Pesticides: GC-MS/MS, GCMS Method GCP-SOP-001
LCMS Date Tested: 08/12/2024
Mycotoxins Footnote: Mycotoxins: LC-MS/MS, LCMS Method LCP-SOP-001
Microbial Date Tested: 08/12/2024
Microbials Footnote: Microbial: PCR-SOP-001
RFU = Relative Fluorescence Units
Heavy Metals Date Tested: 08/12/2024
Heavy Metals: Heavy Metals: ICP-MS, HM-SOP-001



Dr. Jerry White PhD Bryan Zahakaylo

Jerry White, PhD
Chief Scientific Officer
08/12/2024

Bryan Zahakaylo
Analyst
08/12/2024

Confident LIMS
All Rights Reserved
coa.support@confidentlims.com
(866) 506-5866
www.confidentlims.com



ND = Not Detected, NR = Not Reported, LOD = Limit of Detection, LOQ = Limit of Quantitation. This product has been tested by Excelbis Labs LLC using valid testing methodologies and a quality system as required by state law. All LQC samples were performed and met the prescribed acceptance criteria in 16 CCR section 5730, pursuant to 16 CCR section 5726(e)(13). Values reported relate only to the product tested. Excelbis Labs LLC makes no claims as to the efficacy, safety or other risks associated with any detected or non-detected levels of any compounds reported herein. This Certificate shall not be reproduced except in full, without the written approval of Excelbis Labs LLC.



Excelbis Labs
1920 E Warner Avenue
Santa Ana, CA 92705

(714) 340-7099
http://excelbislabs.com
Lic# CB-0000059-LIC

Facewreck

Sample ID: 2408EXL2415.10605
Strain: Facewreck
Matrix: Plant
Type: Flower - Cured
Sample Size: ; Batch:

Produced:
Collected: 08/07/2024
Received: 08/07/2024
Completed: 08/12/2024
Batch#: 2024Q3FWK

Client
HSP
Lic. #
1835 NEWPORT BLVD
COSTA MESA, CA 92627



Summary

Test	Date Tested	Result
Batch		Pass
Cannabinoids	08/12/2024	Complete
Heavy Metals	08/12/2024	Pass
Microbials	08/12/2024	Pass
Moisture	08/12/2024	13.4% - Complete
Mycotoxins	08/12/2024	Pass
GCMS Pesticides	08/12/2024	Pass
LCMS Pesticides	08/12/2024	Pass
Residual Solvents	08/12/2024	Pass
Water Activity	08/12/2024	0.53 aw - Pass

Cannabinoids

Complete

26.803% Total THC	ND Total CBD	26.803% Total Cannabinoids
-----------------------------	------------------------	--------------------------------------

Analyte	LOD	LOQ	Result	Result
CBC	0.007	0.025	%	mg/g
CBD	0.025	0.100	ND	ND
CBDa	0.019	0.050	ND	ND
CBDV	0.125	1.000	ND	ND
CBG	0.019	0.050	ND	ND
CBGa	0.125	1.000	ND	ND
CBN	0.009	0.030	ND	ND
Δ8-THC	0.025	0.100	ND	ND
Δ9-THC	0.019	0.100	0.2622	2.622
THCa	0.013	0.050	30.2628	302.628
THCV	0.025	0.100	ND	ND
Total THC			26.803	268.027
Total CBD			ND	ND
Total CBG			0.000	0.000
Total			26.803	268.027

Date Tested: 08/12/2024

Total THC = THCa * 0.877 + Δ9-THC; Total CBD = CBDa * 0.877 + CBD; Total CBG = CBGa * 0.877 + CBG.
Total Cannabinoids = Total THC + Total CBD + Total CBG + minor cannabinoids.
Cannabinoids: HPLC, CAN-SOP-001
Water Activity: Water Activity Meter, WA-SOP-001
Moisture Content: Moisture Analyzer, MO-SOP-001
Foreign Matter: Visual Inspection, FM-SOP-001



Dr. Jerry White PhD Bryan Zahakaylo

Jerry White, PhD
Chief Scientific Officer
08/12/2024

Bryan Zahakaylo
Analyst
08/12/2024

Confident LIMS
All Rights Reserved
coa.support@confidentlims.com
(866) 506-5866
www.confidentlims.com



ND = Not Detected, NR = Not Reported, LOD = Limit of Detection, LOQ = Limit of Quantitation. This product has been tested by Excelbis Labs LLC using valid testing methodologies and a quality system as required by state law. All LQC samples were performed and met the prescribed acceptance criteria in 16 CCR section 5730, pursuant to 16 CCR section 5726(e)(13). Values reported relate only to the product tested. Excelbis Labs LLC makes no claims as to the efficacy, safety or other risks associated with any detected or non-detected levels of any compounds reported herein. This Certificate shall not be reproduced except in full, without the written approval of Excelbis Labs LLC.

Hemp Hill Farms

Sample 672-100324-384

Fire OG

Batch/Lot # SG-002

Sample Submitted: 11-03-2024; Report Date: 11-07-2024

Fire OG

Batch/Lot # SG-002

Plant Material: Hemp Flower

Chromatogram

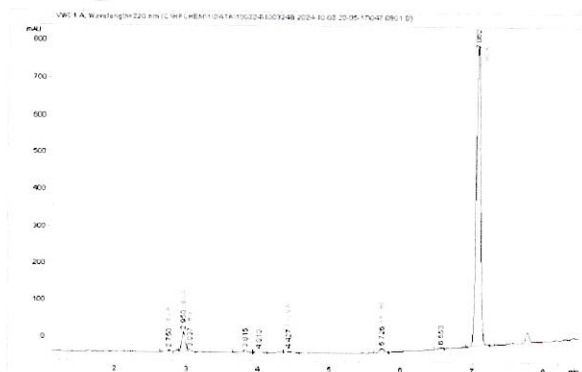



PINNACLE ANALYTICS

Potency Results

Sample Name: *Forbidden Fruit*
Client: Elevated Trading LLC
Client Batch ID:

Pinnacle-Analytics.com
3549 Lear Way, Suite 101
Medford OR 97504
P:(541)300-8217

Sample ID: rC-H-302-E1569

Matrix: Flower

Prep Analyst: Jeff A.

Analysis Method: 0668534+1 H3 5-22-2024 #1.lcm

Sampling Method: N/A

Reference Method: JCB 2009: HPLC/DAD

Analysis Batch: 7-23-2024 H3 42, 276, 302, 355, 415 Flower

Date Sampled: 7/23/2024

Date Reported: 7/26/2024

Client License: N/A

For R&D Purposes Only

Total THC (THCA*0.877+d9-THC)	23.3%
Total CBD (CBDA*0.877+CBD)	0.142%
Moisture Content	8.88%

Cannabinoid	% Weight	mg/g
CBDVA	<LOQ	<LOQ
CBDV	<LOQ	<LOQ
CBDA*	<LOQ	<LOQ
CBGA	<LOQ	<LOQ
CBG	0.803	8.03
CBD*	0.142	1.42
THCV	<LOQ	<LOQ
CBN	<LOQ	<LOQ
d9-THC*	0.151	1.51
d8-THC*	<LOQ	<LOQ
CBC	<LOQ	<LOQ
THCA*	26.4	264.0
Total Cannabinoids	27.5	275.0

*ORELAP Accredited Analyte
Limit Of Quantitation: 0.1%, analyte not measured

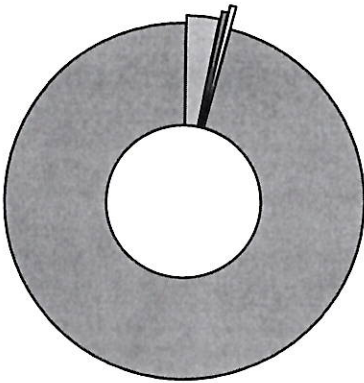

- CBG
- THCA*
- CBD*
- d9-THC*



These test results may not be altered or reproduced except in full without the permission of Pinnacle Analytics. These results were generated following the Oregon Administrative Rules and in accordance with the NELAP Institute under ORELAP License #4152 Report generated by Routine_Potency_Rev13_8-1-2023

Kris Ford, PhD
Lab Director



Green Leaf Distro

www.greanleafdistro.com

Sample 877-111925-076

Frosted Candies

Sample Submitted: 11-19-2025; Report Date: 11-21-2025

Frosted Candies

Plant Material: Hemp Flower

Chromatogram

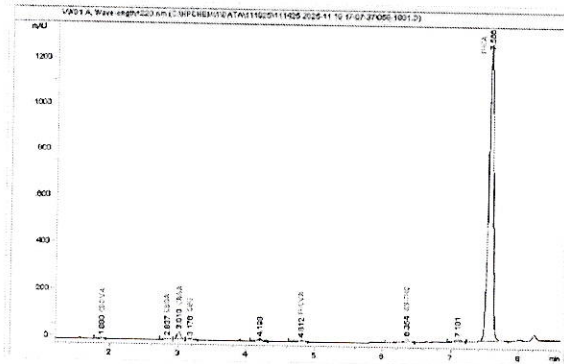

Cannabinoid Profile

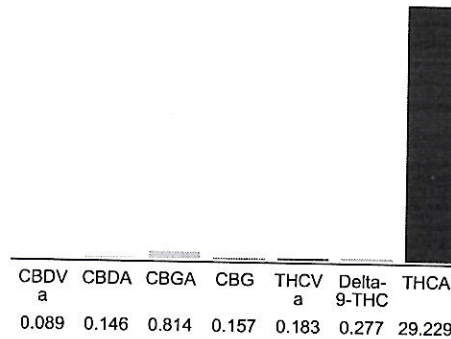

Cannabinoid Profile by HPLC

0.28%
Delta-9-THC

0.00%
CBD

30.90%
Total Cannabinoids

Cannabinoid	% wt	mg/g
CBDVa	0.089	0.89
CBDA	0.146	1.46
CBGA	0.814	8.14
CBG	0.157	1.57
THCVa	0.183	1.83
Delta-9-THC	0.277	2.77
THCA	29.23	292.29
Total Cannabinoids	30.90	309.0
Calculated Total THC	25.91	259.11
Calculated CBD Yield	0.13	1.28

Calculated Total THC = Delta-9-THC + 0.877 * THCA
Calculated Maximum CBD Yield = CBD + 0.877 * CBDA

Marin Analytics, LLC
250 Bel Marin Keys Blvd, Suite D4
Novato, CA 94949

833-321-TEST / info@marinanalytics.com

Mike Clemmons
Lab Manager

This sample has been tested by Marin Analytics, LLC using valid testing methodologies and a quality system. Values reported relate only to the sample tested. Marin Analytics, LLC makes no claims as to the efficacy, safety, or other risks associated with any detected or non-detected levels of any compounds reported herein. This Certificate shall not be reproduced except in full without the written approval of Marin Analytics, LLC. Copyright 2023 Marin Analytics, LLC All Rights Reserved.

Green Leaf Distro

Sample 877-081425-019

Frosted Flakes

Sample Submitted: 08-14-2025; Report Date: 08-20-2025

Frosted Flakes

Plant Material: Hemp Flower

Chromatogram

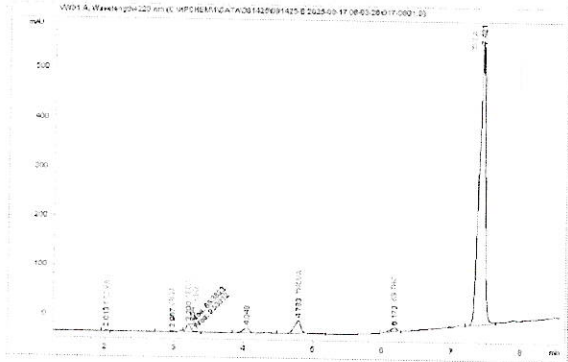

Cannabinoid Profile

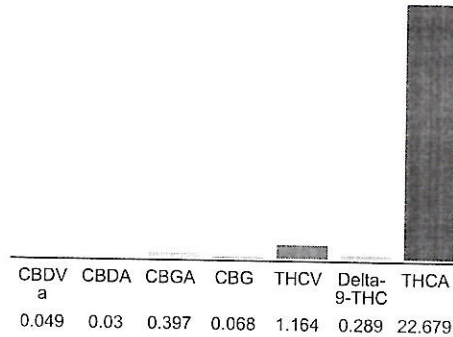

Cannabinoid Profile by HPLC

0.29%
Delta-9-THC

0.00%
CBD

24.68%
Total Cannabinoids

Cannabinoid	% wt	mg/g
CBDVa	0.049	0.49
CBDA	0.03	0.3
CBGA	0.397	3.97
CBG	0.068	0.68
THCv	1.164	11.64
Delta-9-THC	0.289	2.89
THCA	22.68	226.79
Total Cannabinoids	24.68	246.8
Calculated Total THC	20.18	201.78
Calculated CBD Yield	0.03	0.26
Calculated Total THC = Delta-9-THC + 0.877 * THCA		
Calculated Maximum CBD Yield = CBD + 0.877 * CBDA		

Marin Analytics, LLC
 250 Bel Marin Keys Blvd, Suite D4
 Novato, CA 94949

833-321-TEST / info@marinanalytics.com

Mike Clemmons
 Lab Manager

This sample has been tested by Marin Analytics, LLC using valid testing methodologies and a quality system. Values reported relate only to the sample tested. Marin Analytics, LLC makes no claims as to the efficacy, safety, or other risks associated with any detected or non-detected levels of any compounds reported herein. This Certificate shall not be reproduced except in full without the written approval of Marin Analytics, LLC. Copyright 2023 Marin Analytics, LLC All Rights Reserved.

WNC CBD
 PO BOX 17865
 Asheville, NC 28816
 info@wnc-cbd.com
 828-329-5835

Sample: 03-14-2024-47286W5399
 Sample Received: 03/14/2024;
 Report Created: 03/15/2024; Expires: 03/15/2025

Frosted Flake
 Plant cured



31.379 % Total THC	0.180 % Δ-9 THC
36.834 % Total Cannabinoids	<LOQ % Total CBD

Cannabinoids

(Testing Method: HPLC, CON-P-3000)
 Date Tested: 03/14/2024

Complete

Analyte	LOD	LOQ	Mass	Mass
	%	%	%	mg/g
Δ-8-Tetrahydrocannabinol (Δ-8 THC)	0.0498	0.0746	ND	ND
Δ-9-Tetrahydrocannabinol (Δ-9 THC)	0.0498	0.0746	0.180	1.801
Δ-9-Tetrahydrocannabinolic Acid (THCA-A)	0.0498	0.0746	35.575	355.751
Δ-9-Tetrahydrocannabinophenol (Δ-9-THCP)	0.0498	0.0746	ND	ND
Δ-9-Tetrahydrocannabivarin (Δ-9-THCV)	0.0498	0.0746	ND	ND
Δ-9-Tetrahydrocannabivarinic Acid (Δ-9-THCVA)	0.0498	0.0746	<LOQ	<LOQ
R-Δ-10-Tetrahydrocannabinol (R-Δ-10-THC)	0.0498	0.0746	ND	ND
S-Δ-10-Tetrahydrocannabinol (S-Δ-10-THC)	0.0498	0.0746	ND	ND
9R-Hexahydrocannabinol (9R-HHC)	0.0498	0.0746	ND	ND
9S-Hexahydrocannabinol (9S-HHC)	0.0498	0.0746	ND	ND
Tetrahydrocannabinol Acetate (THCO)	0.0498	0.0746	ND	ND
Cannabidiol (CBD)	0.0498	0.0746	ND	ND
Cannabidiol (CBD)	0.0498	0.0746	ND	ND
Cannabidiolic Acid (CBDA)	0.0259	0.0746	<LOQ	<LOQ
Cannabigerol (CBG)	0.0259	0.0746	<LOQ	<LOQ
Cannabigerolic Acid (CBGA)	0.0498	0.0746	0.848	8.478
Cannabinol (CBN)	0.0498	0.0746	ND	ND
Cannabinolic Acid (CBNA)	0.0259	0.0746	<LOQ	<LOQ
Cannabichromene (CBC)	0.0498	0.0746	ND	ND
Cannabichromenic Acid (CBCA)	0.0498	0.0746	0.231	2.308
Total			36.834	368.338

Total THC = THCA * 0.877 + Δ9-THC; Total CBD = CBDA * 0.877 + CBD; LOQ = Limit of Quantitation; ND = Not Detected.

Total THC Measurement of Uncertainty: ± 0.050%
 Total CBD Measurement of Uncertainty: ± 2.000%
 THCO potency analysis does not designate quantitative specificity of Δ-8-THCO and Δ-9-THCO isomers



New Bloom Labs
 6121 Heritage Park Drive, A500
 Chattanooga, TN 37416
 (844) 837-8223
 TN DEA#: RN0563975

Natalie Siracusa
 Natalie Siracusa
 Laboratory Director

Powered by reLIMS
 info@relims.com

All analyses were conducted at 6121 Heritage Park Dr, Suite A500 Chattanooga, TN 37416. Results published on this certificate relate only to the items tested. Items are tested as received. New Bloom Labs makes no claims as to the efficacy, safety, or other risks associated with any detected or non-detected level of any compounds reported herein. This Certificate shall not be reproduced except in full, without the written approval of New Bloom Labs.

Certificate of Analysis

For R&D Use Only - Not a California Compliance Certificate.

Frosted Popz

Client: The Depot

Total CBD	ND
Total THC	24.04 %
Total Cannabinoids	27.41 %



Sample Name:
Frosted Popz

Matrix:
Plant

Unit Mass:
1 g per unit

Sample ID:
46540925-9

Date Received:
9/25/2024

Marie

Approved By:
Marie True, M.S.
Laboratory Manager

This certificate of analysis is responsible for the tested sample only and is for research and development (R&D) use only. This certificate of analysis shall not be reproduced, except in its entirety, without the written approval of FESA Labs. FESA Labs shall not be liable for any damage that may result from the data contained herein in any way. FESA Labs makes no claim to the efficacy, safety or other risks associated with any detected or non-detected amounts of any substances reported herein. If there are any questions with this report please email info@fesalabs.com. This certificate of analysis is intended only for the use of the party to whom it is addressed and may contain information that is confidential or protected from disclosure under applicable law. If you have received this document in error, please immediately contact us.

References: limit of detection (LOD), limit of quantitation (LOQ), not detected (ND), not tested (NT)

Leaftek
 www.leaftekdistributions.com

Sample 861-041625-011

Gamma Runtz

Sample Submitted: 04-16-2025; Report Date: 04-22-2025

Gamma Runtz

Plant Material: Hemp Flower

Chromatogram

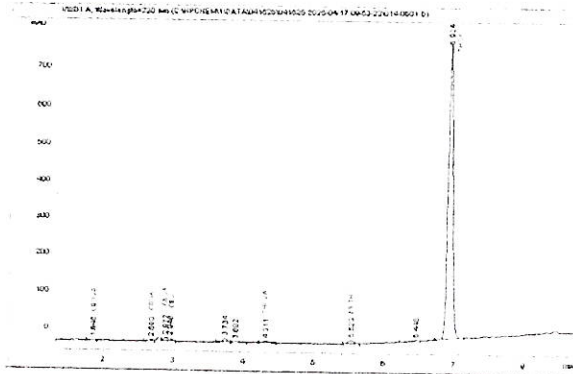

Cannabinoid Profile

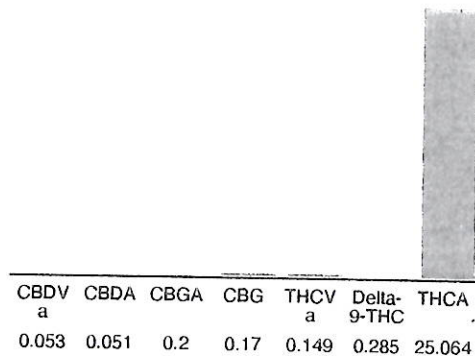

Cannabinoid Profile by HPLC

0.29%
Delta-9-THC

0.00%
CBD

25.97%
Total Cannabinoids

Cannabinoid	% wt	mg/g
CBDVa	0.053	0.53
CBDA	0.051	0.51
CBGA	0.2	2.0
CBG	0.17	1.7
THCVa	0.149	1.49
Delta-9-THC	0.285	2.85
THCA	25.06	250.64
Total Cannabinoids	25.97	259.7
Calculated Total THC	22.27	222.66
Calculated CBD Yield	0.04	0.45
Calculated Total THC = Delta-9-THC + 0.877 * THCA		
Calculated Maximum CBD Yield = CBD + 0.877 * CBDA		

Marin Analytics, LLC
 250 Bel Marin Keys Blvd, Suite D4
 Novato, CA 94949

833-321-TEST / info@marinanalytics.com

Mike Clemmons
 Lab Manager

This sample has been tested by Marin Analytics, LLC using valid testing methodologies and a quality system. Values reported relate only to the sample tested. Marin Analytics, LLC makes no claims as to the efficacy, safety, or other risks associated with any detected or non-detected levels of any compounds reported herein. This Certificate shall not be reproduced except in full without the written approval of Marin Analytics, LLC. Copyright 2023 Marin Analytics, LLC All Rights Reserved.

Elevated Trading LLC

Sample: 11-12-2024-57057W8000

Sample Received: 11/12/2024;

Report Created: 11/12/2024; Expires: 11/12/2025

Garlic Budder
Plant



36.032 %
Total THC

0.180 %
Δ-9 THC

43.067 %
Total Cannabinoids

<LOQ %
Total CBD

Cannabinoid

(Testing Method: HPLC, CON-P-3000)

Date Tested: 11/12/2024

Complete

Analyte	LOD	LOQ	Mass	Mass	
	%	%	%	mg/g	
Δ-8-Tetrahydrocannabinol (Δ-8 THC)	0.0500	0.0750	ND	ND	
Δ-9-Tetrahydrocannabinol (Δ-9 THC)	0.0500	0.0750	0.180	1.800	
Δ-9-Tetrahydrocannabinolic Acid (THCA-A)	0.0500	0.0750	40.880	408.805	
Δ-9-Tetrahydrocannabiphlorol (Δ-9 THCP)	0.0500	0.0750	ND	ND	
Δ-9-Tetrahydrocannabivarin (Δ-9 THCVA)	0.0500	0.0750	ND	ND	
Δ-9-Tetrahydrocannabivarinic Acid (Δ-9 THCVA)	0.0500	0.0750	0.206	2.060	
R-Δ-10-Tetrahydrocannabinol (R-Δ-10-THC)	0.0500	0.0750	ND	ND	
S-Δ-10-Tetrahydrocannabinol (S-Δ-10-THC)	0.0500	0.0750	ND	ND	
9R-Hexahydrocannabinol (9R-HHC)	0.0500	0.0750	ND	ND	
9S-Hexahydrocannabinol (9S-HHC)	0.0500	0.0750	ND	ND	
Cannabidiol (CBDV)	0.0500	0.0750	ND	ND	
Cannabidiol (CBD)	0.0500	0.0750	ND	ND	
Cannabidiol (CBD)	0.0500	0.0750	ND	ND	
Cannabidiolic Acid (CBDA)	0.0500	0.0750	<LOQ	<LOQ	
Cannabigerol (CBG)	0.0500	0.0750	0.079	0.790	
Cannabigerolic Acid (CBGA)	0.0500	0.0750	1.317	13.170	
Cannabinol (CBN)	0.0500	0.0750	ND	ND	
Cannabinolic Acid (CBNA)	0.0500	0.0750	0.084	0.840	
Cannabichromene (CBC)	0.0500	0.0750	ND	ND	
Cannabichromenic Acid (CBCA)	0.0500	0.0750	0.320	3.200	
Total			43.067	430.665	

Total THC = THCa * 0.877 + Δ9-THC; Total CBD = CBDa * 0.877 + CBD; LOQ = Limit of Quantitation; ND = Not Detected.

Total THC Measurement of Uncertainty: ± 0.040%
Total CBD Measurement of Uncertainty: ± 2.000%



Excelbis Labs
1920 E Warner Avenue
Santa Ana, CA 92705

(714) 340-7099
http://excelbislabs.com
Lic# C8-0000059-LIC

Garlic Cookies

Sample ID: 2501EXL0108.0394 Produced: Client
Strain: Garlic Cookies Collected: Elevated Trading LLC
Matrix: Plant Received: 01/08/2025 Lic. #
Type: Flower - Cured Completed: 01/08/2025
Sample Size: ; Batch: Batch#: GC010325



Summary

Test	Date Tested	Result
Batch		Complete
Cannabinoids		Complete
Moisture		13.3% - Complete

Cannabinoids

Complete

25.956% Total THC	1.854% Total CBD	28.034% Total Cannabinoids
-----------------------------	----------------------------	--------------------------------------

Analyte	LOD	LOQ	Result	Result
	mg/g	mg/g	%	mg/g
CBC	0.009	0.025	ND	ND
CBD	0.025	0.100	1.5292	15.292
CBDa	0.019	0.050	0.3705	3.705
CBG	0.019	0.050	0.2242	2.242
CBN	0.009	0.050	ND	ND
Δ8-THC	0.025	0.100	ND	ND
Δ9-THC	0.019	0.100	0.2806	2.806
THCa	0.013	0.050	29.2760	292.760
THCV	0.025	0.100	ND	ND
Total THC			25.956	259.557
Total CBD			1.854	18.541
Total CBG			0.224	2.242
Total			28.034	280.340

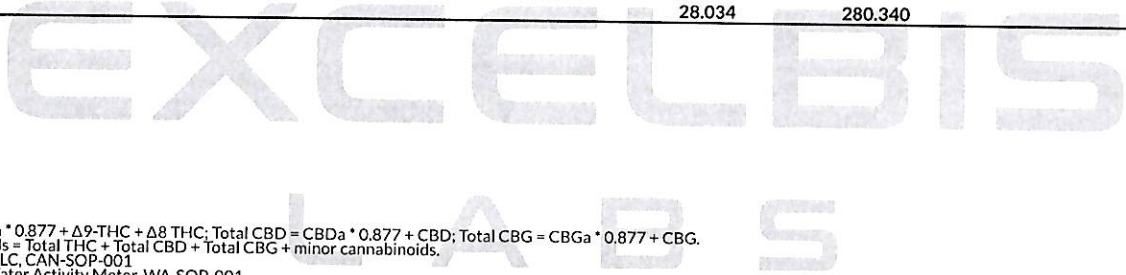

Date Tested:

Total THC = THCa * 0.877 + Δ9-THC + Δ8-THC; Total CBD = CBDa * 0.877 + CBD; Total CBG = CBGa * 0.877 + CBG.
Total Cannabinoids = Total THC + Total CBD + Total CBG + minor cannabinoids.
Cannabinoids: HPLC, CAN-SOP-001
Water Activity: Water Activity Meter, WA-SOP-001
Moisture Content: Moisture Analyzer, MO-SOP-001
Foreign Matter: Visual Inspection, FM-SOP-001



Dr. Jerry White PhD Bryan Zahakaylo

Jerry White, PhD
Chief Scientific Officer
01/08/2025

Bryan Zahakaylo
Analyst
01/08/2025

Confident LIMS
All Rights Reserved
coa.support@confidentlims.com
(866) 506-5866
www.confidentlims.com



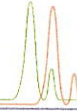

IJS Farm

Sample 614-062223-050

Gary Payton

Sample Submitted: 06-22-2023; Report Date: 06-27-2023

Gary Payton THC-A Hemp

Plant Material: Flower

Chromatogram

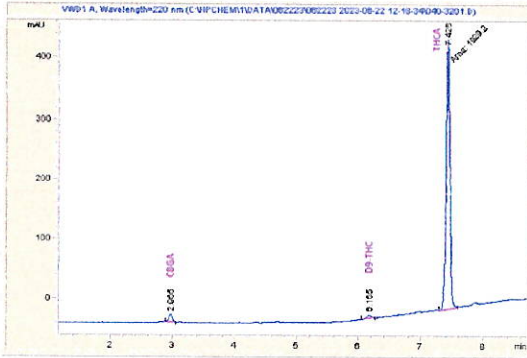

Cannabinoid Profile

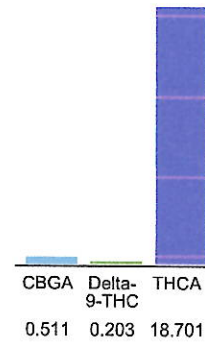

Cannabinoid Profile by HPLC

0.20%
Delta-9-THC

0.00%
CBD

19.42%
Total Cannabinoids

Cannabinoid	% wt	mg/g
CBGA	0.511	5.11
Delta-9-THC	0.203	2.03
THCA	18.7	187.01
Total Cannabinoids	19.42	194.1
Calculated Total THC	16.60	166.04
Calculated CBD Yield	0.00	0.00
Calculated Total THC = Delta-9-THC + 0.877 * THCA		
Calculated Maximum CBD Yield = CBD + 0.877 * CBDA		

Marin Analytics, LLC
250 Bel Marin Keys Blvd, Suite D4
Novato, CA 94949

833-321-TEST / info@marinanalytics.com

Sara Biancalana
Chief Scientist

This sample has been tested by Marin Analytics, LLC using valid testing methodologies and a quality system. Values reported relate only to the sample tested. Marin Analytics, LLC makes no claims as to the efficacy, safety, or other risks associated with any detected or non-detected levels of any compounds reported herein. This Certificate shall not be reproduced except in full without the written approval of Marin Analytics, LLC. Copyright 2023 Marin Analytics, LLC All Rights Reserved.

Party Llama

7848 West Sahara Ave.
Las Vegas, NV 89117
sales@partyllama.co
(502) 833-6969
Lic. #

Sample: 2504CCH0161.1325

Strain: Gas Mintz
Batch#:

Sample Received: 04/30/2025; Report Created: 04/30/2025

Gas Mintz

Plant, Flower - Cured
Harvest Process Lot: ; METRC Batch: ; METRC Sample:

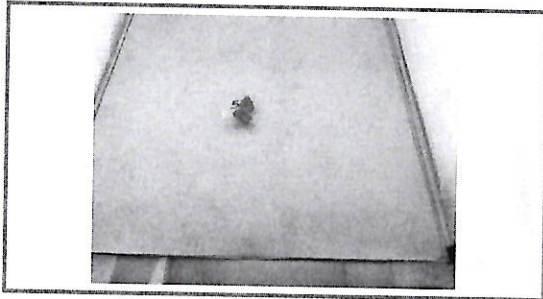

Terpenes

Cannabinoids

21.860% Total THC	ND Total CBD	24.886% Total Cannabinoids
-----------------------------	------------------------	--------------------------------------

Analyte	LOQ	Mass	Mass
	%	%	mg/g
THCa	0.000	24.599	245.99
Δ9-THC	0.000	0.287	2.87
Δ8-THC	0.000	ND	ND
THCVa	0.000	ND	ND
THCV	0.000	ND	ND
CBDa	0.000	ND	ND
CBD	0.000	ND	ND
CBDVa	0.000	ND	ND
CBDV	0.000	ND	ND
CBNa	0.000	ND	ND
CBN	0.000	ND	ND
CBGa	0.000	ND	ND
CBG	0.000	ND	ND
CBCa	0.000	ND	ND
CBC	0.000	ND	ND
CBL	0.000	ND	ND
Total		24.886	248.86

Analyte	LOQ	Mass	Mass	Analyte	LOQ	Mass	Mass
---------	-----	------	------	---------	-----	------	------

Date Tested: 04/30/2025

Complete
Foreign Matter

Complete
ND
Moisture



IJS Farm

Sample 614-062223-039

Gelato

Sample Submitted: 06-22-2023; Report Date: 06-27-2023

Gelato THC-A Hemp

Plant Material: Flower

Chromatogram

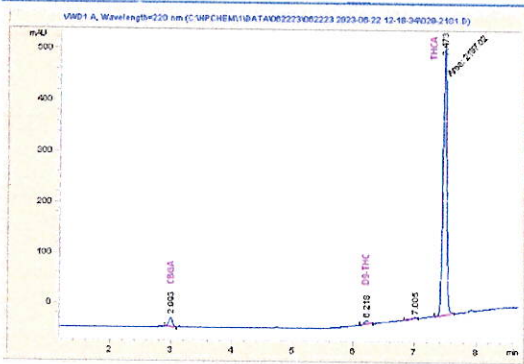

Cannabinoid Profile

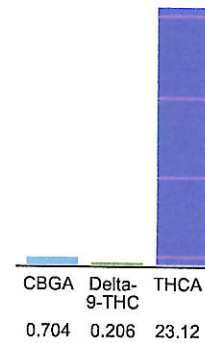

Cannabinoid Profile by HPLC

0.21%
Delta-9-THC

0.00%
CBD

24.03%
Total Cannabinoids

Cannabinoid	% wt	mg/g
CBGA	0.704	7.04
Delta-9-THC	0.206	2.06
THCA	23.12	231.2
Total Cannabinoids	24.03	240.3
Calculated Total THC	20.48	204.82
Calculated CBD Yield	0.00	0.00

Calculated Total THC = Delta-9-THC + 0.877 * THCA
Calculated Maximum CBD Yield = CBD + 0.877 * CBDA

Marin Analytics, LLC

250 Bel Marin Keys Blvd, Suite D4
Novato, CA 94949

833-321-TEST / info@marinanalytics.com



Sara Biancalana
Chief Scientist

This sample has been tested by Marin Analytics, LLC using valid testing methodologies and a quality system. Values reported relate only to the sample tested. Marin Analytics, LLC makes no claims as to the efficacy, safety, or other risks associated with any detected or non-detected levels of any compounds reported herein. This Certificate shall not be reproduced except in full without the written approval of Marin Analytics, LLC. Copyright 2023 Marin Analytics, LLC All Rights Reserved.

Certificate of Analysis

For R&D Use Only - Not a California Compliance Certificate.

Gelato Float

Client: The Depot

Total CBD	ND
Total THC	25.50 %
Total Cannabinoids	29.07 %

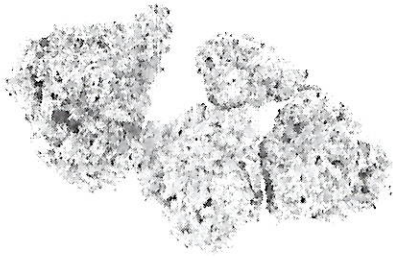

Sample Name:

Gelato Float

Matrix:

Plant

Unit Mass:

1 g per unit

Sample ID:

46541022-5

Date Received:

10/22/2024



Approved By:

Marie True, M.S.

Laboratory Manager

This certificate of analysis is responsible for the tested sample only and is for research and development (R&D) use only. This certificate of analysis shall not be reproduced, except in its entirety, without the written approval of FESA Labs. FESA Labs shall not be liable for any damage that may result from the data contained herein in any way. FESA Labs makes no claim to the efficacy, safety or other risks associated with any detected or non-detected amounts of any substances reported herein. If there are any questions with this report please email info@fesalabs.com. This certificate of analysis is intended only for the use of the party to whom it is addressed and may contain information that is confidential or protected from disclosure under applicable law. If you have received this document in error, please immediately contact us.

References: limit of detection (LOD), limit of quantitation (LOQ), not detected (ND), not tested (NT)

~ ~

Sample 861-041625-016

Gelato 41

Sample Submitted: 04-16-2025, Report Date: 04-22-2025

Gelato 41

Plant Material: Hemp Flower

Chromatogram

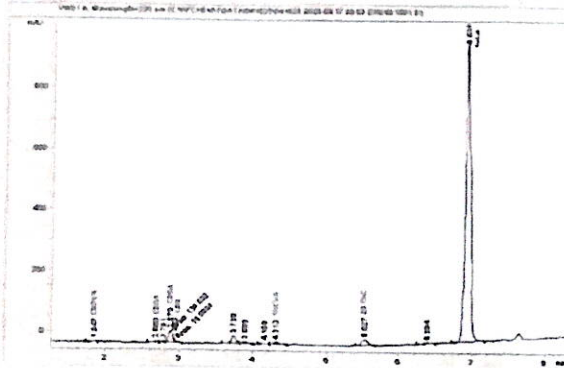

Cannabinoid Profile

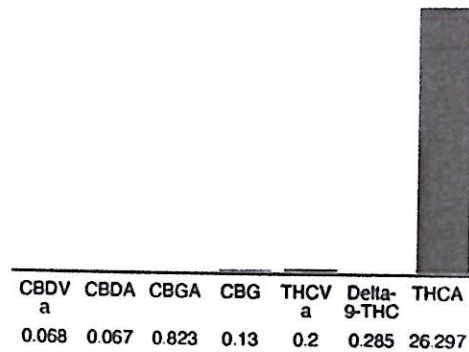

Cannabinoid Profile by HPLC

0.29%
Delta-9-THC

0.00%
CBD

27.87%
Total Cannabinoids

Cannabinoid	% wt	mg/g
CBDVa	0.068	0.68
CBDA	0.067	0.67
CBGA	0.823	8.23
CBG	0.13	1.3
THCVa	0.2	2.0
Delta-9-THC	0.285	2.85
THCA	26.3	262.97
Total Cannabinoids	27.87	278.7
Calculated Total THC	23.35	233.47
Calculated CBD Yield	0.06	0.59
Calculated Total THC = Delta-9-THC + 0.877 * THCA		
Calculated Maximum CBD Yield = CBD + 0.877 * CBDA		

Marin Analytics, LLC
 250 Bel Marin Keys Blvd, Suite D4
 Novato, CA 94949
 833-321-TEST / info@marinanalytics.com

Mike Clemmons
Lab Manager

This sample has been tested by Marin Analytics, LLC using valid testing methodologies and a quality system. Values reported relate only to the sample tested. Marin Analytics, LLC makes no claims as to the efficacy, safety, or other risks associated with any detected or non-detected levels of any compounds reported herein. This Certificate shall not be reproduced except in full without the written approval of Marin Analytics, LLC. Copyright 2023 Marin Analytics, LLC All Rights Reserved.